WEATHER SYNOPSIS

The barometer is falling on the Coast and in the Interior, and cooler weather, with showers, will become general. Light frosts are reported on the Prairies.

The Daily Colonist.

(ESTABLISHED 1858)

COLONIST TELEPHONES
Business Office 11
Circulation 12
Job Printing 197
Editorial Rooms 80
Editor 2111

NO. 126—SIXTY-SEVENTH YEAR | VICTORIA, BRITISH COLUMBIA, THURSDAY, MAY 7, 1925 | EIGHTEEN PAGES

DEATH CALLS "SOAP BARON"

Lord Leverhulme Dies at Age of Seventy-Four of Pneumonia—Romantic Life History

ONCE GROCER, BECOMES BRITISH INDUSTRY CHIEF

Memorable Court Struggle With Late Lord Northcliffe Recalled—Victorious in Newspaper Damage Suits

LONDON, May 7.—Viscount Leverhulme died at 4:30 o'clock this morning of pneumonia. He was 74 years of age. He had been ill several days.

William Hesketh Lever, first Baron Leverhulme, was born in Bolton, one of the busy cotton towns of Lancashire, in 1851. His father was a wholesale grocer there, and young Lever, at the age of 16, helped in the paternal business. Ten years later he bought a business for himself in Wigan, a town very similar to and not far from his native place. Seven years of hard work and hard-headed management made Lever a prosperous grocer, and then, to use his own words, "he thought he would go into soap."

Although he struck the now famous trade name "Sunlight" during the first few hours, the actual making of the soap for some time had to be entrusted to an outside firm. Lever eventually took some works at Warrington and in two years' time the orders exceeded the output; moreover, Lever was tired of squabbles with rapacious owners of neighboring land, who thought his success in the works at Warrington chained him to the spot. He hied himself along the banks of the Mersey, and at length paused to look over a field gate. "Here we are," he declared, and he never looked any further. Where the field gate stood there is now the front entrance of Lever Brothers, and all around it for miles are the factories and the lovely industrial village of Port Sunlight.

Port Sunlight

The late Lady Lever cut the first turf at Port Sunlight in March, 1888. The model village adjacent to the factories is constantly growing; there are churches, libraries, clubs, gymnasia—everything for the physical

Continued on Page 5

SECURITY COMES FIRST SAY FRENCH

MUST BE PRECURSOR TO DISARMAMENT, GENEVA HEARS

Present Conference Must Be Followed by Another Curbing Arms Manufacture, M. Boncour Holds

GENEVA, May 6.—France, through her parliamentarian, Paul Boncour, who presides over the French Commission of National Defence, has given notification that national security must be the precursor to disarmament. Addressing the international conference on the control of the trade in arms and munitions today, he repeated his great oratorical effort of the last League Assembly when he defended the Geneva peace protocol.

While he pleaded for that reign of mutual confidence and spirit of mutuel assistance among nations which would permit the world to decrease its burden of armaments, M. Boncour contended that the successful issue of the present conference would not be enough. It must be supplemented by another convention checking private manufacture of arms.

From the Colonist Tower

Thursday, May 7

127th Day, 1925

THE WEATHER

Victoria and Vicinity—Fresh to strong southwesterly winds, partly cloudy and cool, with showers.

Sun Rises: 4:45 o'clock.
Sun Sets: 7:33 o'clock.

High Tide: 1:33 a.m., 8.2 feet.
Low Tide: 8:44 a.m., 2.8 feet.

Deep Sea Shipping

Arrivals—
SS. Ruth Alexander, from California, 10 p.m.

The News

Local and Provincial—
Sir Harry McGowan, K. B. E., director of Canadian Explosives, Ltd., talks hopefully of business conditions.
Baron Byng of Vimy, accompanied by Lady Byng, will come to Victoria on June 29.
Severe earthquake shocks, recorded by seismological instruments at Gonzales Station during last three days, were caused by eruption 6,000 miles out in Pacific, in opinion of Mr. F. Napier Denison.
Sergeant Booth of Provincial Police missing since Tuesday and fears expressed for his safety.

Dominion—
Senator declares House of Commons should be reduced to two hundred members, in Upper House speech.
President E. W. Beatty of C. P. R. criticizes Government's ocean rates policy at company's annual meeting.
Canadian National lines in United States losing money, Commons hears.

Imperial and Foreign—
North Pole flying party await word to go.
Viscount Leverhulme, British industrial leader, dies.

Great Briton Dead

VISCOUNT LEVERHULME
Who Died in London This Morning.

SUBSIDY UNWISE SAYS MR. BEATTY

Policy of Government in Respect of Ocean Rates Singular, Declares Head of Canadian Pacific

ROAD'S WORK REVIEWED AT ANNUAL GATHERING

MONTREAL, May 6.—Policy of the Dominion Government starting a movement toward government control of shipping rates was referred to as very singular by Mr. E. W. Beatty, president of the Canadian Pacific Railway.

Mr. Beatty was referring to the shipping side of the company's business when addressing shareholders at the annual meeting here this afternoon. He said:

The Petersen Contract

"The shareholders are no doubt fully informed through the press of the action contemplated by the Government to subsidize a line of freight vessels on the Atlantic in consideration of control of rates on traffic carried by such vessels being vested in the Department of Trade and Commerce. The proposals, embodied in what is now known as the Petersen contract, were announced without any previous reference to this company or, so far as I am aware, to any other Canadian or British steamship line.

"While the impression has been created that the policy was the result of a report made by a representative of the Government, that has since been denied. The fact remains, however, that the widespread publicity given to that report and to the, in many cases wholly inaccurate statements in it, has necessitated the fullest exposition of their position and operations by the British and Canadian lines trading to and from the Canadian ports.

Results Unsatisfactory

"It is a singular coincidence that the present should be chosen as the moment at which control by the Government, having as its admitted object the establishment of lower rates, should be demanded even to a very limited extent, because it is within the knowledge of all steam-

Continued on Page 13

OPINION DIVIDES ON PENSION BILL

EMPLOYERS DOUBTFUL WITHOUT TRADE REVIVAL

Chancellor's Insurance Scheme Is Worthy of Great Nation, Declares London Times

LONDON, May 6.—Whatever demerits there may be in the new system of pensions and insurance which the Chancellor of the Exchequer, Winston Spencer Churchill, has included in the budget, certainly it lacks nothing in comprehensiveness. The Chancellor is given credit on all sides, except in Labor circles, for having made a bold attempt to combine the existing measures of insurance against sickness and unemployment with the new provisions for old age pensions.

As has already been predicted, these measures will form the biggest items of contention in connection with the budget. The chief discussion undoubtedly will be the plain and momentous question, "Can industry bear this imposition?"

Still Million Unemployed

The Chancellor has stated that if the unemployment figures fall to 800,000 both the workers' and employers' contributions can be reduced. The number of unemployed on the first of this month was estimated at 1,303,700.

Employers seem inclined to take the view that if there is real trade revival, the insurance contributions can be met easily, but, failing this, the Chancellor's scheme is bound to lead to insolvency in a short time.

The Times is positively jubilant over the Chancellor's insurance scheme. "It is nobly planned and worthy of a nation confident of itself and its political and industrial future," The Times says.

The Daily Herald, Labor, declares that many poor women will be worse off than they are at present because they will receive less under the new schemes than they now receive under the poor law.

The Manchester Guardian, commenting on the unsympathetic attitude of the Labor members toward the proposals, says:

"The Labor leaders must now be content to see the Conservatives doing with slender resources what Labor neglected to do with ample resources."

CANADA'S U.S. LINES LOSING

Contribute Nearly Four Millions to Total Canadian National Deficit of Fifty-One Millions

C.P.R. CO-OPERATION FAVORED BY MINISTER

If Two Presidents Fail to Get Together, Will Ask Railway Commissioners to Act, Says Mr. Graham

OTTAWA, May 6.—Hon. G. P. Graham, Minister of Railways, in the House today made his annual statement on the operations of the Canadian National Railways. The general results of last year's operation already had been announced and Mr. Graham dealt with them, especially as between American and Canadian lines.

The total deficit previously announced on the Canadian National, after fixed charges, was $54,860,419. This, said Mr. Graham, was made up of $51,539,161 on Canadian lines in Canada and $3,721,258 on Canadian National lines in the United States. To this total would have to be added a deficit, after fixed charges, of $897,062 on the Central Vermont. This would make a deficit, after fixed charges, of $55,757,481.

Deficits in United States

Points from Mr. Graham's analysis of entities of the Canadian National system are:

Canadian National lines in the United States: Operation net, roughly $4,000,000 less in 1924 than in 1923; chief loss of revenue on Grand Trunk western lines serving the industrial community adjacent to Detroit and Chicago; Grand Trunk New England lines produced an operating deficit of $482,575 in 1924, as against $491,702 in 1923.

Central Vermont: Operating net revenue $102,624 in 1924, as against $950,899 in 1923; operating reduced by taxes, etc., to $239,306 before fixed charges.

Grand Trunk lines in Canada: Showing poor in contrast with the previous year.

Deficit after all fixed charges increased to the extent of about $6,000,000.

Phenomenal Success Claimed

Mr. Graham felt that when all things were considered the success achieved by the Canadian National was phenomenal. He declared that no private company had to struggle under such difficulties as the Canadian National. At one of the most critical periods of the world, the

Continued on Page 5

MR. FORKE REMAINS PROGRESSIVE HEAD

CHIEF WHIP AND CAUCUS CHAIRMAN TO BE REPLACED

Party Expected to Lose Some Old-Line Members as Result of House Cleaning

OTTAWA, May 6.—Robert Forke, M.P. for Brandon, has decided to remain leader of the Progressive Party in the House of Commons, it was announced tonight, at the end of the third protracted caucus of the party in two days.

C. W. Stewart, M.P., Humboldt, replaces J. F. Johnson as chief Progressive whip.

It is also understood that Wilfrid Kennedy, M.P. for Glengarry, will cease to act as chairman of the Progressive caucus.

It is believed that a number of the old line Progressives will detach themselves from the party as a result of the differences which came to a head over the vote last Friday on the budget.

Patient Hangs Himself

TORONTO, May 6.—James Turner, a patient in a private hospital here, was found dead in his room yesterday. He hanged himself with a rope from a curtain pole.

Secures U.S. Credits

MR. MONTAGU NORMAN
Governor of the Bank of England, who conducted the preliminary negotiations at Washington and Wall Street in connection with the $300,000,000 credit Britain obtained before reverting to the gold standard.

Governor-General And Lady Byng to Arrive on June 29

Baron Byng of Vimy, Governor-General of Canada, will arrive in Victoria on Monday, June 29, at 3 p.m., according to the official itinerary of the Vicceregal party received in the city last night. He will remain here until Thursday, July 2, when he will depart for Vancouver at 11:45 p.m. He will be accompanied by Lady Byng. During their visit to Victoria, Their Excellencies will be guests of His Honor Walter C. Nichol, Lieutenant-Governor, and Mrs. Nichol, at Government House.

DOCTORS TO SEE WONG FOON SING

ACTION TO FOLLOW IF ABDUCTION HURT IS SERIOUS

Chinese Consul Cables Report to Peking—Kidnappers Still Are Mystery Men

VANCOUVER, May 6.—Medical examination of Wong Foon Sing to determine the extent of the injuries inflicted upon him by his abductors will take place tomorrow afternoon in Vancouver, special permit for the prisoner's release from Oakalla for the purpose of the examination having been obtained. He will be examined under the X-ray, given a thorough examination by an ear and throat specialist and also a thorough physical examination. Several hours will be occupied in the test and if the results bear out the impression which J. S. Senkler, K.C. says that he has as to the nature of maltreatment inflicted upon the Chinese, action will follow.

The Chinese Benevolent Society completed its arrangements today to offer $500 reward for information leading to the arrest and conviction of the abductors. The Chinese friends of Wong are also organizing other measures of assistance for their compatriot, while Ho Tsang, the Chinese consul in Vancouver, has cabled a full report of the circumstances to the Foreign Office at Peking.

No clues as to the identity of abductors of Wong Foon Sing have been discovered by the Provincial Police, it was announced here today.

New Bishop of Calgary Consecrated at Toronto

TORONTO, May 6.—With all the imposing ceremonial of the Roman Catholic Church, and in the presence of a great congregation of clergy and laity, Rev. J. T. Kidd, formerly head of St. Augustine's seminary here, was elevated to the episcopacy this morning in St. Michael's Cathedral, and given charge of the diocese of Calgary. He succeeds Rev. J. McNally, recently appointed Bishop of Hamilton.

Senator Claims Commons Futile, 200 M.P.'s Enough

Premier Alone Rules Country, Senate Told by Senator Lynch-Staunton—Dominion Suffering From Load of Governing Officials—Two Million People Living on Nine—Upper House Necessary as Safeguard—Nation Riding Into Jaws of Financial Death

OTTAWA, May 6.—The machinery of government in Canada has been overcrowded; the country was infested with officials; the House of Commons membership should be reduced to 200, and the Senate was unnecessarily large, Senator Lynch-Staunton told the Upper House in a speech on his motion calling for a reduction of the membership of the Commons this afternoon.

Calls Premier Dictator

Senator Staunton traced the development of parliamentary institutions in Britain, and said that the belief that the people ruled Canada through their representatives was unfounded. In the olden days the King ruled the Empire; today the Premier ruled Canada. At the council board he dictated legislation and presented it to Parliament.

The members were simply stockholders of the country. If they did not accept the legislation they were cowed by the threat of the Premier to dissolve Parliament.

"The House of Commons is not only of no benefit to Canada, but is the occasion of enormous expenditure. If it were not that the Government found it necessary to raise enormous funds to bribe people to send back its followers, would we ever have had the enormous waste that was involved in railway construction?" he asked.

Two Millions Live on Nine

Governmental machinery had become overgrown. The Senate was constituted to see that no Government trespassed on the rights of the people. It would be unwise to dispose entirely of the Senate, and to elect it would make it subservient to the Government.

He estimated that, from the Dominion Government to the township councils, there were in the employ of the public service five hundred thousand, which meant that two million people out of the nine million people in Canada were living on the others. The country was absolutely infested with Government officials.

"With banners flying and music playing, Canada is riding into the jaws of financial death," said the Senator.

EXPECTS REVIVAL OF WORLD TRADE

Sir Harry McGowan Says That Britain Has Made Fine Progress Towards Financial Recovery

LIQUIDATION OF HEAVY LIABILITIES CONTINUES

Is Director of Canadian Explosives, Limited, and Also Other Dominion Commercial Organizations

"I think the British Chancellor of the Exchequer has done well in returning to the gold standard," said Sir Harry Duncan McGowan, K.B.E., on his arrival here yesterday.

Chairman and managing director of the Nobel Industries, Limited, Sir Harry is a director of the Canadian Explosives, Limited, as well as the General Motors, Limited, of Oshawa, and the Nobel company has large interests in both companies.

"The effect" said the visitor, "is that not only will Britain save a great deal in interest payments to the United States, estimated to be one-fifth of the total, but it will facilitate her extensive credits in the United States, for which authority has been given by the Finance Act.

British Investments

"The effect on investments should be satisfactory, as little British money has recently come to Canada, and with the changed situation there ought to be a great improvement in regard to investment of outside capital to the benefit of Canadian industry.

"In regard to conditions in England," Sir Harry proceeded, "there were signs of a slow but distinct improvement when I left. Some of the large industries, like shipbuilding, are in a depressed condition, but a revival in the coal trade would effect a great change.

"That Great Britain is making improvement is shown by the fact that she has paid off £450,000,000 of her debt, which shows that she is doing business throughout the world as of old."

Business in Canada

Speaking of Canada, Sir Harry said that the greatest need was to encourage population and manufactures. As a director of a company vitally interested in the sale of explosives, he thought the demand for dynamite had improved in the East, due to the fact that the mining camps in Northern Ontario were booming, with a heavy demand for explosives.

He hoped to see a mining expansion in this province for the same reason, and was interested in the progress being made in the Portland Canal camp. The restoration of activities in building construction in the West would also help the explosive business, he indicated.

Sir Harry, who came up from Los Angeles, and will leave for Vancouver tomorrow, expressed a doubt whether he would have time to visit James Island, but said that the company was well satisfied with business prospects in this section of the Dominion.

BIG B.C. FRUIT WAR COMMENCED

GROWERS AND JOBBERS FIGHT FOR TRADE CONTROL

Winnipeg Interests Strive to Retain Organization—Co-operative Bodies Would Sell to Retailers

WINNIPEG, May 6.—The biggest fight which the trade of Western Canada has witnessed to control fruit business on the Prairies has been in progress here since last Friday and still is proceeding. The Winnipeg Free Press says today.

The paper continues: "Representatives of the Associated Growers of British Columbia, the Co-operative Growers, with headquarters at Vernon, B.C., and the jobbing trade of Winnipeg, have been assembled.

"The Co-operative, which claims to control eighty per cent of the growers in the interior of British Columbia, decided some months ago to sell direct to the retailer through their own agents and managers. The fight, according to the jobbing trade, centers around the desire of the Winnipeg jobbing trade to preserve their large organization which extends throughout the West, and the aim of the Growers to secure for their shareholders the highest price for their produce, which they claim they have not been receiving."

Boy Firebugs to Be Sent to Reformatory

HULL, Que., May 6.—"I think that the most fitting punishment for these boys is to send them to a school for a few years where they will be trained by force," said Judge Millar in police court this morning, dealing with the cases of Edmond Lambert and William Lebel, aged thirteen and twelve respectively, who pleaded guilty to a charge of burning of Aylmer Academy on Thursday night, with a loss of $30,000. Judge Millar paroled the boys in charge of their parents until Friday, when, he intimated, they would be sent to a reformatory.

"Insulting" Radio Curb Angers Berlin Socialists

BERLIN, May 6.—The Socialists today introduced an interpellation in the Reichstag calling attention to the regulations which still prohibit the use of radio in the Rhineland occupied territory, and asking the Government upon what authority "this insulting measure" by the army of occupation is based.

Newspapers' Leader

MR. GEORGE E. SCROGGIE
Who has been elected to the presidency of the Canadian Daily Newspaper Association.

QUAKE TREMORS RECORDED HERE

Five Severe Eruptions Between Sunday and Tuesday Believed to Be Under Pacific Near Philippine Islands

THREE SHOCKS LASTED FOR ABOUT FOUR HOURS

Somewhere in the bowels of the earth or the depths of the sea have been eruptions of gigantic proportions during the past few days, according to Mr. F. Napier Denison, superintendent of the Dominion Government Meterological Station on Gonzales Hill.

Mr. Denison has completed his examination and measurement of the seismograph records of five distinct earthquake shocks from Sunday to Tuesday, varying in duration from one to four hours. He estimates the shocks to have taken place approximately 6,000 miles southwest of Victoria, in the vicinity of the Philippine Islands, and probably close to the Island of Guam. It is probable, he thinks, they occurred underneath the Pacific Ocean.

Record of Shocks

The first shock was registered about 10 a.m. Sunday, at a distance of 6,000 miles southwest and the duration was a little over three hours. This was the least distinct of the earthquakes and could not be measured exactly.

On the same day, at 3:19 p.m., a very severe earthquake was recorded clearly and lasted for over four hours. It was at the same distance and in the same direction as the first one.

Monday, at 3:50 a.m., a third earthquake shock was recorded of smaller quality and lasted only one hour. It also was 6,000 miles away, southwest.

Severe Shocks Tuesday

The fourth shock was registered Tuesday at 2:20 a.m. It was a very severe quake and the duration was about four hours. It was estimated to be 5,500 miles southwest.

On Tuesday, at 3:35 p.m., another severe quake was recorded, which continued for four hours. The distance of this shock is uncertain as the record was not very clear.

FEAR TRAGIC END FOR MISSING MAN

NO TRACE FOUND OF SERGEANT BOOTH SINCE TUESDAY

Member of Provincial Police Disappears After Talking About Suicide—To Renew Search

Diligent search of the highways and byways of the city and of the adjacent waters has failed to reveal any trace of Sergeant C. A. Booth, of the Provincial Police, who has been missing since midday Tuesday, and may have met with a tragic end, his colleagues believe.

At 1:15 o'clock Tuesday afternoon Sergeant Booth left the Provincial Police headquarters at the Parliament Buildings.

Chief Constable Robert Owen met him as he emerged from the building.

"Yes, I am going to lunch," he told Chief Constable Owen, in response to the casual greeting of the latter.

Since then he has not been seen, although his confreres of the service have searched for him high and low.

Sergeant Booth has been morbid since the death recently of his wife, according to his fellow constables. Frequently, in the past month, he has speculated about suicide and its ethical implications. His mind seemed to have been fascinated by the dread idea.

His colleagues, thus, are alarmed at his failure to reappear. They fear that tragedy lurks beneath the mystery of his absence.

As he departed for lunch on Tuesday, Sergeant Booth was garbed in a "salt and pepper" grey suit, grey cap, brown boots, striped shirt and dark necktie. He is clean-shaven and of a rather ruddy complexion. His eyes are grey and his fair hair is growing thin. His accent is that of a man from the Midlands of England.

Sergeant Booth is in charge of the motor department of the Provincial Police.

The search for him will be renewed today with increased vigor, police headquarters announced last night.

POLE AIRMEN READY TO GO

Planes Will Start for Their Final Base as Soon as Word Is Flashed Back From the Supply Ships

GREAT HISTORIC DASH BEGINS ANY TIME NOW

Flying Boats Will Stop to Refuel at Ship Position, Then Take Off for the Perilous Unknown

(Copyright, 1925, by North American Newspaper Alliance.)

By JAMES R. WHARTON

KING'S BAY, Spitzbergen, May 6.—At any hour now two flying boats that will be used by the Amundsen-Ellsworth Polar expedition in an attempt to reach the North Pole in a 600-mile non-stop flight, will take off from here for the airplane base to be established to the north. If the weather does not turn bad the planes will refuel and hop off for the Pole the day they arrive at the base.

The expedition's two ships, the Prem and the Hobby, have left to reconnoitre for a favorable landing place on either Danes or Amsterdam Island, or perhaps in the open water beyond those islands. Your correspondent will be one of the twelve men that will fly with Amundsen and Ellsworth to the starting place. Six of us, including your correspondent, will then be dropped and will remain at the base until the planes return from the Pole.

May Leave at Any Time

The hop off for the North Pole may occur within twenty-four hours or nine days. Everything depends upon the weather and the condition of the

Continued on Page 5

OILFIELDS RIOT CAUSES BLOODSHED

ONE NEGRO DEAD, WHITE MEN WOUNDED AND DYING

Workers March on Camp of Blacks Imported by Standard Oil Company—Shots Fly

ELDORADO, Ark., May 6.—One negro worker is dead, two white men may die, and half-a-dozen more white workers were wounded in riots tonight in the oilfields, eight miles north of here, between white and black oilfield workers.

The rioting broke out when a band of 200 oilfield workers marched upon a camp of negroes brought to the field by the Standard Oil Company for the construction of the 100-mile pipe line between the Deep Sand district and the Mississippi River.

Approximately 100 shots were exchanged between county officers, negro guards and oil workers. Negroes in the camp rushed from their tents in all manner of garb and have deserted the camp, it is said.

BLAST VICTIMS ARE ALL RELATED

MAN IDENTIFIES EIGHT DEAD AT PITTSBURGH AS RELATIVES

Police Hold to Theory of Bomb Plot—Traces of Infernal Machine Found in Debris

PITTSBURGH, Pa., May 6.—At the county morgue today Albert J. Jeremiah identified the bodies of eight persons who were killed in an explosion in Swissvale, a suburb, early this morning. All the victims of the blast were his relatives. The bodies were terribly burned and identification in some cases was possible only by teeth filling, rings or bits of clothing.

The dead are: Clement Jeremiah and wife, Carl Kegler and wife, Carl Daldus and wife, Mrs. Merle Kothe and Richard Baldus, aged 7.

Investigation of the cause of the explosion, which resulted in property damage estimated at $400,000 to $500,000, was under way before the last body had been removed from the ruins. Four buildings were destroyed and others nearby damaged.

County detectives assigned to the investigation late today held to their first theory that the blast was caused by a bomb. They found a section of copper wire such as is used in wrapping the exterior of time bombs, buried under a mass of debris.

$2,000,000 Plant Lost to Mainland Through Ex-Mayor

VANCOUVER, May 6.—R. H. Gale, in a report submitted to the Vancouver Terminal Grain Co. on May 28, 1924, admitted that he had been successful in persuading the Mackenzie King Government to strike out a $2,000,000 appropriation for the construction of a new elevator in Vancouver harbor, according to evidence which was read into the record today in the suit brought by Dal Thomas against Mr. Gale for commissions due plaintiff in bringing British capital to this city.

Mr. Gale's attitude had been, the report showed, that private capital was prepared to build an additional elevator, and that it was unnecessary for the Government to expend public moneys in this manner.

The Eversharp Pencil

—and Wahl Fountain Pen to Match

A real practical gift for schoolgirl or boy—business man or a lady of society.

Pencils, priced up from $1.00

Pens, all-metal in sterling silver, silverplate, gold and gold-filled, plain and engraved. Priced up from $3.00

See Our Special Window Display

Mitchell & Duncan, Ltd.
JEWELERS AND WATCHMAKERS
Cor. Government and View Sts. Phone 675

Sylvester's Feed Prices

Scratch, 100 lbs.	$3.00	Chicken Chop, sack	$2.75
Whole Corn, 100 lbs.	$3.25	Good Spuds, sack	$3.00
Cracked Corn, 100 lbs.	$3.25	Local Hay, ton	$25.00

Telephone 413 **Sylvester Feed Co.** 799 Yates Street

Church's British Shoes
Another Shipment Has Just Arrived of These Famous British Shoes
All sizes and fittings now in stock.
Brogues, Oxfords, Leather and Crepe Rubber Soles.
Call and see these today.
The British Boot Shop **MUNDAY'S** 1115 Government

Empire Preference Plan To Be Given Effect Soon

LONDON, May 5.—In the House of Commons this evening, Winston Churchill, Chancellor of the Exchequer, stated that legislative sanction to the new Imperial preference proposals would be given in this year's finance bill. Questioned as to whether the bill would be so drafted as to permit those who opposed this preference to make an effective amendment, the Chancellor said that he could not anticipate publication of the text of the bill.

Rich Milk, Malted Grain Ext. in powder. Digestible—No Cooking. A Light Lunch

Rufus Company Buys Argyle Group Claims

VANCOUVER, May 5.—Purchase of the Argyle group of claims on the Bear River, Portland Canal district, by the Rufus Silver Lead Mines, Limited, is reported by B. O. Erickson, a director of the company. The vendors were William Hansen and Arthur McCallum.

Aged Man Burned to Death

THREE RIVERS, Que., May 6.—Pierre Cyrene, 85, was burned to death at St. Maurice when the home of Conrad Hergus, where he was living, was destroyed by fire.

THE SALVATION ARMY
Diamond Jubilee Self-Denial Week
May 10 to 17, 1925

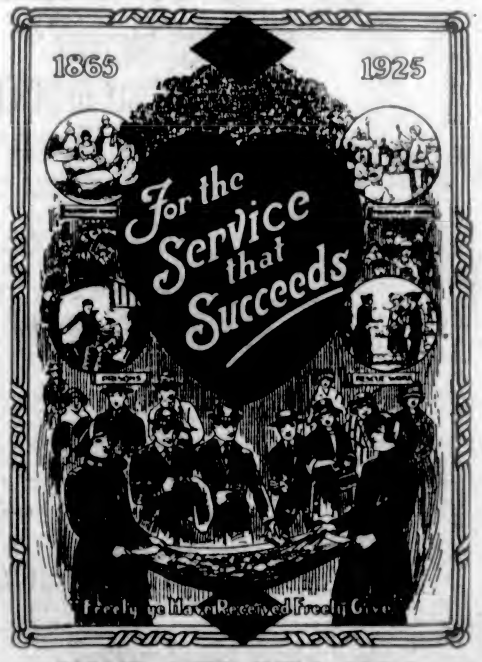

YOUR GIFT WILL HELP

KIRKHAM'S GROCERTERIA
749-751 Yates Street

MID-WEEK BARGAINS

Pacific Milk, large tins	11¢		
Quaker Puffed Wheat, 2 pkts.	25¢		
Chipso (Ivory Soap Flakes), large packets	30¢	Empress Plum Jam, 4-lb. tins	60¢
Holsum Catsup, 16-oz. bottles	28¢	Holsum Pickles, all kinds, 16-oz. jars	33¢
Robin Hood Flour, 49's	$2.60	B.C. Sugar, 20 lbs.	$1.38
Liver and Bacon	25c	Fresh Beef Hearts, each	25c
Pacific Pure Pork Pies, each	5¢		

Announce Results of the University Examinations

Senate of B. C. Institution Confirms Statement of Outcome of Recent Tests—Miss Edith Lucas, of Victoria, Awarded Governor-General's Gold Medal—Leroy Memorial Medal Is Won by Mayo (Yukon) Clergyman—Many Awards Made

VANCOUVER, May 6.—The University of British Columbia examination results were issued this morning and confirmed at a meeting of the Senate.

The Governor-General's gold medal, one of the most valued of university honors, was awarded to Miss Edith Lucas, of Victoria. Miss Lucas came to the University of British Columbia from Victoria College, where she led her classes. She has won several scholarships in the University, and is a prominent member of the French and classics clubs.

Brian Sutherland, Science '25, won the $200 University scholarship and a convocation scholarship.

The Captain Leroy Memorial Scholarship for $350, one of the largest in the gift of the University, goes to Rev. Frank Buck, of Mayo, Yukon. It is open only to returned soldiers, and goes to one who has won the M.C. as a chaplain in the service. Mr. Buck was appointed honorary canon by Bishop Stringer of the Yukon. He is well known in Vancouver, and established an enviable reputation at the front.

Miss Margaret Keiller has won the $75 Scott Memorial Scholarship, gift of the I.O.D.E.

Miss Keiller last year carried off the $75 prize and has won a $100 scholarship on matriculating from King George High School here.

The Shaw Memorial Scholarship ($137.50) has been won by Francis Stevens, son of Hon. H. H. Stevens, M.P. Stevens has specialized in classics. Last year he won a $75 scholarship for first-year work.

Rev. Ralph Stedman, in charge of Beaconsfield Methodist Church, has taken the Terminal City Memorial Scholarship for $110. Mr. Stedman was taking an extra Mural course and attained a high standing in English and economics.

An international debater, Miss Greta Mathers, of North Vancouver, is winner of the Anne Wesbrook $100 Scholarship. Miss Mathers took postgraduate work at the University last year, and intends next year to instruct there in economics. She has won a $75 institution scholarship, and was leader of Saskatchewan high school classes when she graduated.

Miss Sylvia Thrupp, University swimmer, holder of a lifesaving medal, captured the Historical Society gold medal, while the Alliance Francaise gold medal went to Miss Wessie Tipping, who is also of the graduating class in Arts. Miss Tipping has taken honors in French.

Louis Smith, Summerland, president of Arts '26, and member of the Arts '26 relay team, has won the Arts '19 Scholarship.

Miss Sadie Boyles, South Vancouver, who won prizes last year and when she matriculated, and Mr. William Chalmers are winners of $75 scholarships open to the third-year. Earle Birney, a classmate, was awarded the Letters Club Prize of $25.

Kaye Lamb, of Cloverdale, won two scholarships, of which one reverts to Miss Undine Howay. A prominent member of the Historical Club, Mr. Lamb has been awarded the McGill graduates scholarship of $137.50. Donald Calvert and Miss Howay, both of Arts '27, win $75 prizes.

First year Arts scholarships of $75 each went to Miss Jean Tolmie, William Brown, Thomas Warden and Miss Joyce Hutchinson. The Vancouver Women's Conservative Association $25 prize goes to Miss Margaret Gammie.

In fourth year science, the convocation scholarship goes to Peter Price, M.C., a veteran, a member of the Players' Club and a member of the football team. Bruce Gallander wins the $25 Walter Moberley Memorial Prize.

A. Morton Richmond, Science '26, has won the Dunsmuir scholarship of $165. The University $75 scholarship offered in second year science goes to Joseph Merin, while James Sinclair captures the $75 first year Science prize.

Four prizes are given out in public health nursing. The winners are Miss Anne Hadley, $34; Miss Janet Campbell, $24; Miss Mildred Hyde, $24, and Miss Hazel Brunker, $18.

A member of last year's Players' Club, Alexander Zoond, has been awarded $500 W. C. Macdonald scholarship for post-graduate agriculture.

Miss Maud Allen, third year Agriculture, wins the B.C. Fruit Growers' Association scholarship of $100, while the B.C. Dairymen's Association prize of $100 is divided among George M. Dynes, Thomas Wilkinson, football star, and Bruce McCurrach.

Harley Hatfield, Penticton, is winner of the Women's Canadian Club scholarship of $110.

The Historical Society prize of $25 goes to Miss Clare McQuarrie, while the Canadian Institute of Mining and Metallurgy Bursary of $50 goes to George W. H. Norman.

Women's Missionary Society raised $18,662 for their work.

Mr. G. F. Gibson presented a report of Westminster Hall board of management, and Rev. Dr. Logan made an appeal for historical data from each of the churches, and also of the pioneer ministers. The intention is to make a complete history of the work of the Presbyterian Church in British Columbia.

TERRORIST ACTIVITIES RENEWED IN POLAND

Outrages Allegedly Organized by Communists Result in Deaths of Policeman and Forester

WARSAW, May 6.—Terrorist activities alleged to be organized and directed by Communists are being renewed in Poland.

From the former Russian crown forests comes a story of murder and pillage by a band of armed men who left "receipts" in the pillaged houses, signed "The White Russian Communist Party."

The gang killed a policeman, the head forester and a forest keeper and wounded four other persons.

Three serious railroad accidents have been avoided in Poland recently only by the vigilance of the railway workers.

ELECT MODERATOR OF SYNOD OF B.C.

Rev. W. H. Smith, D.D., of Westminster Hall, Chosen at St. Andrew's Church, Vancouver

VANCOUVER, May 6.—Rev. W. H. Smith, D.D., principal of Westminster Hall, was unanimously elected moderator of the synod of British Columbia at the opening session in St. Andrew's Presbyterian Church on Tuesday evening. No other name was brought forward.

Dr. Smith said he accepted the position as a call to further service for the church. He believed they were on the eve of great experiences, for they were going forward to a "great adventure which was a challenge to faith."

At the opening of the meeting, Rev. J. A. Dow, of Benvoulin, the retiring moderator, preached the official sermon, following which an impressive sacramental service was led by Mr. Dow, Rev. J. S. Henderson, Rev. A. E. Mitchell and other senior ministers and elders of the church. Rev. W. L. Clay, D.D., of Victoria, led in prayer.

The business of the synod will be continued on Thursday, with a short session on Friday morning to complete all unfinished business.

Statistical Report

Rev. C. H. Daly, in his statistical report this morning, stated that there are 133 ministers on the constituent roll, an increase of three, while seven who were on the roll last year died within the past year. There are 52 self-sustaining congregations, an increase of ten, and 56 augmented charges, a decrease of two. It was found difficult to sustain the student mission fields owing to the lack of financial support from the mission funds. The total raised for all purposes was $453,000, of which amount $50,000 was sent to Toronto for the budget work of the church. The

HEAD-FIX
FOR
Sick and Nervous Headaches
NEURALGIA and RHEUMATIC PAINS
NO OPIATES or INJURIOUS DRUGS
Just what your physician might prescribe in separate form.
At all druggists
35c PER BOX

THE VANCOUVER DRUG CO., LTD.
Special Agents

TRACK LAYING NEARS END ON LAKE BRANCH

Steady Progress Has Been Made With Great Central Lake Branch of E. & N.

About one-half mile of track has yet to be laid on the Great Central Lake branch of the Esquimalt & Nanaimo Railway, Mr. H. E. Beasley, general superintendent of the line, announced on his return from an up-Island tour. Steel has reached the lagoon, where the Great Central Sawmills, Ltd., will erect the new sawmill.

The steam shovel is shortly to be moved to the branch line for ballasting, and poles are being shipped for the telegraph line. At Great Central Lake a "Y" will be constructed at once.

The company intends to press this construction work so that the introduction of material into the townsite may be accelerated. The lumber company intends to prosecute construction, and for some time has had men at work at the mill site, preparatory to construction.

There is a strong probability that immediately the new line is open to lumber traffic that other industries will locate along it, as it renders a wonderful stand of timber available to settlement.

LEON TROTZKY NOW RETURNS TO MOSCOW

Former Soviet War Minister Reinstated in Good Standing in Communist Party

ROSTOV, Russia, May 6.—Leon Trotzky, former Soviet war minister, passed through here last night on his way to Moscow from Sukhum, the transcaucasian resort, where he has been staying for his health.

The famous Bolshevik leader, who is now definitely reinstated to good standing in the Communist party, spent a half-day here, conferring with the secretary of the local Communist party, Government officials and non-party peasants.

After leaving Sukhum he addressed large audiences of peasants in the village districts and received great ovations.

Doukhobor Children Are Finally Sent to School

That 34 Doukhobor children had returned to school on Wednesday was the word received at the Provincial Secretary's office yesterday. Though this turn is regarded as satisfactory by the officials, it is stated that there are many more yet to come. The schools for the Doukhobors have accommodation for 55 pupils, it is stated.

Two Firemen Injured

DENVER, Colo., May 6.—Two firemen were seriously injured and the lives of four others were imperilled when the blazing roof of a South Denver residence collapsed upon them while they were fighting the flames late last night.

Sidelights on Suits for Young Men

The styles of the Suits we are showing this season for young fellows are about the smartest we have ever shown.

The fine worsted cloths we have are proving the most popular range. They are here in all the newest neat stripes in a large variety of shades such as blues, browns, fawns. You'll be surprised at the value you get in these smart Suits at

$37.50

Others at $25.00 to $55.00

W. J. Wilson
CLOTHIERS TO MEN AND BOYS SINCE 1892
1117 to 1121 GOVERNMENT STREET VICTORIA B.C.

CHARGE OF PERJURY FOLLOWS LIQUOR CASE

Mrs. Clauser, Fined for Selling Beer, Will Have to Answer Serious Accusation

Annie Clauser, whose husband was fined $300 for selling liquor, was likewise found guilty by Magistrate Jay yesterday morning and fined a similar amount. Following the passing of sentence upon the accused, Mrs. Clauser, a charge of perjury followed, arising out of evidence given by her at the hearing when she denied that she had seen Elsie Tucker in her house, or had spoken to her.

The hearing of the perjury charge was postponed until next Tuesday when she will be defended by Mr. R. C. Lowe.

In addressing the court yesterday with respect to the evidence of Elsie Tucker it was pointed out by Mr. Lowe that the magistrate should hesitate to place too much dependence upon it.

The magistrate, however, felt that with the evidence agreeing that liquor was served and only the question of payment was disputed, he was justified in concluding that there had been a sale. With respect to the woman referred to, he was of the opinion that she would not have been there had she not been getting liquor.

The last remaining charge of liquor selling out of the operations of the two specials brought from Vancouver, Hockstra and LaBute, was disposed of. This was the charge against George L. Chapman, who was acquitted. The magistrate felt that there was not sufficient evidence to connect the accused with selling to warrant the calling of witnesses to combat it. He was accordingly discharged.

ADVANCE GUARD WILL LEAVE FOR FESTIVAL

First of Civic Representation at Bellingham Tulip Festival to Sail for American City Today

The advance guard of Victoria's civic representation at the Bellingham Tulip Festival will leave for the American side today.

Mrs. J. Carl Pendray, accompanied by Mrs. E. Allan and Miss Dorothy Pendray, will leave for Bellingham today on the motor Princess. Mrs. Pendray will drive the Mayor's automobile, which has been beautifully decorated for participation in the parade. The city's float will also leave for the American city today.

Mayor Pendray and Aldermen Brown, Cullin and Shanks will make the journey to the festival on the special excursion steamer tomorrow.

The party will return to Victoria via Anacortes on Saturday evening.

Free to Asthma and Hay Fever Sufferers

Free Trial of Method That Anyone Can Use Without Discomfort or Loss of Time

We have a method for the control of Asthma, and we want you to try it at our expense. No matter whether your case is of long standing or recent development, whether it is present as Chronic Asthma or Hay Fever, you should send for a free Trial of our method. No matter in what climate you live, no matter what your age or occupation, if you are troubled with Asthma or Hay Fever, our method should relieve you promptly.

We especially want to send it to those apparently hopeless cases, where all forms of inhalers, douches, opium preparations, fumes, "patent smokes," etc., have failed. We want to show everyone, at our expense, that our method is designed to end all difficult breathing, all wheezing, and all those terrible paroxysms.

This free offer is too important to neglect a single day. Write now and begin the method at once. Send no money. Simply mail coupon below. Do it Today—you even do not pay postage.

FREE TRIAL COUPON
FRONTIER ASTHMA CO., Room 785C, Niagara and Hodson Sts., Buffalo, N.Y.
Send free trial of your method to:
.....
.....
.....

Smart New Shoes Reg. to $8.50 for . . **$4.95**

A few lines of smart new shoes in strap effects; Tan calf, black suede, black kid, patent and black satins. Low, medium or high heels. All sizes.

CATHCART'S
We Can Fit and Suit You
1206 Douglas Phone 1128
WM. CATHCART & CO., LTD.

REALTORS ENDORSE PAINT-UP CAMPAIGN

Victoria Board Supports C. of C. Drive—Object to Erecting of Flaring Yellow Signs

The Victoria Real Estate Board, at its annual meeting yesterday in the Chamber of Commerce, strongly endorsed the campaign of "Clean Up and Paint Up," which has been launched by the Tourist Trade Group of the Chamber of Commerce, and the realtors will co-operate to the limit with the proposal to have next week observed in the city as "Clean Up and Paint Up Week."

Vigorous objection was taken to flaring yellow signs being erected at the corner of Belleville and Government Streets, which, the real estate men contended, would prove "disgraceful eyesores, that would ruin a sight that otherwise was very beautiful to newcomers." The board decided to request Mayor Pendray to stop construction of the signs.

The board instructed the secretary to extend an official invitation to executives of the Pacific Northwest Real Estate Association to meet members of the Victoria realtors' body at luncheon in the Chamber of Commerce on Wednesday, May 20.

The question as to whether the board should relinquish its membership in the National Real Estate organization or the Pacific Northwest Real Estate Board, or in both bodies, was debated, but decision was left in abeyance until a later meeting.

The newly-elected president, Mr. Joseph C. Bridgman, extended his thanks to the realtors for the honor they had conferred upon him and hoped that at the end of his term of office he would turn over the affairs of the organization in good shape to his successor. He spoke of the great value of the board to the realtors and urged that efforts be made to increase the membership of the body.

CORNS
Relief in One Minute

Now!—get relief in one minute from corns, callouses and bunions with Dr. Scholl's Zino-pads. They remove the cause—friction and pressure. Thin, easy to apply, antiseptic, healing. Three sizes. Nothing so quick and sure. At your druggist or shoe dealer.

Dr Scholl's Zino-pads
"Put one on—the pain is gone"

Savings on Quality Meats

Here's food from animals specially raised to satisfy the most discriminating taste—meat so reasonably priced that it's true economy to buy the best.

Legs Fall Lamb, per lb.	40c	Prime Ribs Beef, per lb.	19c
Shoulders Fall Lamb, per lb.	30c	Rump Roasts Beef, per lb.	19c
Sirloin Tip Roasts, per lb.	22c	Rolled Roasts Beef, per lb.	15c
Round Steak, per lb.	18c		
No. 1 Alberta Creamery Butter, 40¢ lb., or 3 lbs. for	$1.15		
Pure Pork Sausages, country style, per lb.	25c	Pot Roasts Beef, per lb.	10c
Shoulder Steak, per lb.	10c		
EGGS—B.C. Fresh Firsts, 35¢ a dozen, or 3 dozen for	$1.00		

FREE DELIVERY PHONE 2368

NEW ENGLAND MARKET
At the Government Street Public Market

A Great Bargain in Fairfield

SEVEN ROOMS, FACING BEACON HILL PARK—PRICE $3,675
Terms of $675 Cash and Balance at 7 Per Cent

SITUATE in a very select district on a well-made street, and facing beautiful Beacon Hill Park, we have to offer this modern and well-planned home of seven rooms at only $3,675, on easy terms. It has two open fireplaces, built-in features, gas, cement basement, new furnace, workshop, etc. Moderate taxes.

"We specialize in Fairfield homes and have a large list to select from."

P. R. Brown & Sons, Limited
Real Estate, Financial and Insurance Agents
1112 Broad Street Phone 1076

FAIRFIELD

Choice Part

BUNGALOW—Five rooms, nice 3-piece bathroom, furnace and fireplace; cement basement and wash tubs.

$2,800

Price includes New McClary Gas Cooker, also Ruud Heater.

PARKDALE

BUNGALOW—Five rooms, modern 3-piece bathroom; garage, stable (2), good chicken houses; city water, electric light. Two-Thirds of an Acre Choice Soil.

$1,800

ARTHUR COLES

1205 Broad Street Victoria

Real Estate and Insurance

Are You Cattle and Dairy Men Making Money?

—not just boarding cattle, but making money. If you experience abortions among your stock,

—put a stop to it right now by using the "Bowman" Remedy.

Write or call for our free news bulletin

The Erick Bowman Remedy Co.
Office and Factory, 518 Yates Street

Murder Charged to Indian

WILLIAMS LAKE, B.C., May 5.—Nisnamie, an Indian who has been held in jail at Williams Lake on a charge of assault since the death, one month ago, at Chezacut, of another Indian, Johnson, has been charged with murder following the verdict that Johnson died from a blow over the heart which was returned by the coroner's jury, which journeyed to Chezacut and exhumed the body of the dead man. Nisnamie will be tried on the murder charge at the Assize Court at Prince George during the Summer.

Army Conscription Would Have Brought World War Earlier

German Menace Feared and Forced Service Was Once Actually Considered by High Military Authorities in British War Office—Would Have Proved Costly, Says Lord Grey

EFFICIENCY WOULD HAVE BEEN HURT FOR SEVERAL YEARS AFTER

In the nineteenth instalment of his Memoirs Viscount Grey of Fallodon, former British Foreign Secretary, looks back over the years preceding the war and asks whether any steps could have been taken to prevent the war. He reviews the various efforts made to abate the competition in armaments and the obstacles they encountered, and discusses the question whether, if Great Britain had adopted conscription, it should have been able to enforce peace, and comes to the conclusion that the result would almost certainly have been to precipitate war.

By VISCOUNT GREY

Let any one who doubts this (that conscription in England would have made war inevitable), imagine himself a member of the Government formed in 1905.

He first divines for himself that there will eventually be a European war precipitated by Germany, and that Britain must at once prepare for it. No one in the Cabinet, and not many people outside it, share this opinion.

He sets to work to convince his colleagues that Britain must adopt conscription, and that an Expeditionary Force of at least 500,000 men, with the appropriate equipment and reserves, is necessary.

Let us assume (though it was, in fact, impossible) that he succeeds in convincing the Cabinet, and that they coax the House of Commons to vote army estimates rising to at least £100,000,000 a year, that is more than double what the House did actually vote. Let us assume (though this, too, would have been impossible) that the Government succeeds in getting a majority to vote these estimates; it will only succeed in doing that by explaining very clearly why the huge estimates and this large force are required.

It will not be enough to say vaguely that European armaments are such as to make war probable, if not inevitable; the Government will have to tell the whole truth, for on less than that they cannot justify this enormous increase of army estimates. They will have to explain that a large British army is needed as counterpoise to the German army; that it is for the contingency of war with Germany that we are preparing.

Must Have Shown Hand

This large army will not be built up in a year. There will have to be a year of beginning and several years of making. Year by year the army estimates will have to be larger and larger; there will have to be protests from the section in the country that does not believe in the German peril, and from the still larger section who think we should keep out of Continental war, even if it does come. This latter section will find their sentiment reinforced by the burden of army expenditure.

Year by year, to overcome opposition to the growing army estimates, the Government will have to be more and more explicit in explaining that German armaments and policy make this large army necessary; more and more emphatic in asserting the reality of a German peril.

Does anybody imagine that year by year, with all this going on, Germany is going to sit passive, to watch it all, to wait till Britain has really got the army big enough to make the defeat of Germany certain?

The Germans were not so pacific as that; they looked like striking at France in 1905 and again in 1911. They would surely have struck long before we had built up our army on the Continental scale, avowedly as it must have been for the contingency of defeating the German army, and defeating it in co-operation with the French or the French and Russian armies.

Would Have Hastened Blow

For that prospect must have formed part of the publicity avowed reason for army expenditure. An Expeditionary Force even of 500,000 men would have been of little use on the Continent by itself. It could have been effective only as part of a great combination.

Nobody can seriously maintain that Germany would have waited till such a British army was ready. Those who maintain that Germany chose the time and struck the blow in 1914 must be the first to see that she would have regarded great military preparations in Britain as a justification and imperative reason for striking sooner.

A change of our army system to conscription would have involved a transition stage that would have offered a moment peculiarly favorable to Germany. A scheme was actually considered in the War Office by high military authority in years before the war. It was put aside as futile because no political party was prepared to consider it and because the country would not have conscription. But it was not considered in principle to be impossible.

The provision of equipment, barracks, material of all sorts would have been necessary, and also expansion of the cadres of officers and non-commissioned officers to meet not only peace requirements, but those of general mobilization. All this would have been costly and not easy, but it could have been done.

It would, however, have involved a period of transition; and in this period, especially in the first six or seven years of it, our army would not have been so well trained or as well fitted for serious war as it was under the existing voluntary system. Such a risk could only have been incurred when the chance of war was remote.

Ought we to have offered Germany such an opportunity as the transition period would give her, coupling with that opportunity the threat to her of a future British army large enough in combination to make her defeat certain? Ought we to have done this, when it was already doubtful, at Algeciras in 1906 and again over Agadir in 1911, whether Germany had not already made up her mind to war?

There can be but one answer. We should not have averted war, but precipated it.

Sight Began to Fail

Here it may be convenient and not altogether irrelevant to narrate a personal matter. It was in May, 1914, that serious trouble in my eyesight became definitely and certainly known.

During the first years of office, as Secretary of State, I had not attempted to get any exercise in London. The charge upon my time at the Foreign Office and the Cabinet was too exacting to permit the arrangements in advance and the consistent practice twice a week that are necessary to play so serious and severe a game as tennis with satisfaction. From the moment of entering office I had therefore ceased to play tennis at all.

In the more recent years I had found squash rackets a useful and enjoyable means of getting exercise. A court would be engaged and a game with a friend arranged at short notice. I had no proficiency and had known little of the game before, but it is a game in which indifferent, or at any rate only moderate, players can get concentrated exercise. If the players are evenly matched, and each does his best, it is easy in the comparatively short space of an hour to get the sensation of having extended lungs and limbs and perspired to heart's content.

In this way it is a very useful game for men in middle life who have but short or uncertain periods of leisure in the week or who wish to indulge and to retain something of the vigor and activity of youth.

First Symptoms in 1910

In the Autumn of 1913 I began to find difficulty in seeing the ball at squash rackets; it was natural at first to attribute this to the impaired power of focussing, which is not unusual and is probably in some degree inevitable as we grow older. But the difficulty increased rapidly.

A few years before this there had been an indication that all was not well. In December, 1910, my brother George had been at home and had gone with me to election meetings. As we drove about the country we had compared our sight on starry Winter evenings. I had then found out that I could no longer see the small star, familiarly known as the "Waggoner," in the "Great Bear," or "Charles Wain," as I suppose the constellation should be called to keep the simile. This falling, too, was put down to some normal or not vary abnormal lessening of keenness of vision, perhaps due to the exceptional strain of work and office, and only temporary.

But I had remembered that my grandfather when out with me on Winter evenings on the gravel path in front of the house at Fallodon had in advanced old age been able to see the "Waggoner," and point it out to me. Even in 1910 this recollection caused me some uneasiness.

Oculist Was Consulted

We are, however, apt to dismiss from our minds unpleasant symptoms of bodily failure, till they become practically important. Anxiety about health may sometimes be premature and pusillanimous, but it may also be true that some people dismiss unpleasant symptoms from their mind because they are reluctant to be anxious—are, indeed, afraid to face anxiety.

Some people who are really quite well off suffer from apprehension that they are becoming poor; "workhouse fever" is one name for this disorder. Others become bankrupt from not having had the courage to look into their affairs when they first began to fear that all was not going well.

Early in 1914 an oculist was consulted; he found the vision abnormally defective, and asked me what I smoked and how much. Having ascertained that I smoked four times a day, generally one pipe on each occasion, sometimes a cigar instead of a pipe, he said that this did not seem enough to cause the trouble, but that there was no doubt the cause was over-smoking, and that if I left off the sight would be restored in about a month.

Learned Bad News

I left off smoking then and there for two months; after that the eyes were examined again. This time serious trouble was discovered, with which smoking had nothing to do, and the oculist expressed a wish for a consultation. It took place in May. After examining the eyes the two oculists withdrew to consult. When they returned they informed me that they were both absolutely agreed, and they wished first of all to tell me that I should never be quite blind, never have to be led about, should always be able to distinguish light from darkness. Their manner was serious, and it was evident that they were preparing me for bad news.

I said: "You mean that I shall lose the power of reading."

They replied, "That is it."

In their opinion there was nothing to be done; they suggested I might go away for six months' rest and country life, but they did not press it as urgent; it would not be a cure.

They said that after such a serious statement from them it would be natural that I might wish for other opinions. In answer to my questions they told me the treatment that a German oculist would probably advise, but said it would in my case be entirely empirical. They did not discourage the project of going to Germany, and named a great German oculist.

War Upset Plans

At this time (May) the crisis of the Home Rule troubles was coming upon us; the prospect before the Government was full of difficulty and trouble; I felt that without urgent reason I could not leave the Cabinet at that moment, and the opinion of the oculist was that nothing was urgent for me, because nothing was hopeful and the progress of the mischief would anyhow be slow. I decided to do nothing till the session was over, and then go to Germany to consult the oculist there, who had been recommended to me.

Before the session ended the war had come upon Europe.

A year later I consulted a third oculist in London. He considered it essential that I should rest the eyes completely for six weeks. I did so, and at the end of that interval he pronounced the trouble quiescent and I returned to the Foreign Office.

Except for that interruption failing sight did not interfere at all with work till after I left office, for I retained the power of reading with average ease and rapidity till the Summer of 1918.

Then I ceased to be able to read, and for six months was dependent upon all correspondence and news being read to me aloud.

Still Rides Bicycle

Since then, by the use of peculiar glasses of very high power, I have been able to read slowly, but with effort; but it is impossible to distinguish faces at a distance of more than a few inches, to identify birds and flowers, or see the beauty of a landscape or a sunset. On the other hand, it is quite easy for me to get about, except on high ground, as quickly and independently as other people and even to ride an ordinary bicycle at moderate pace and in confidence that whatever meets me will observe the rule of the road.

Minute and tiresome examinations have discovered no trace of the disease with which eye trouble is often associated.

The removal of a discreditable tooth in 1919 may have helped to arrest the increase of the trouble, and since 1918 there has been very little change; but what there has been is not for the better. Hope is felt by trying various treatments that do not involve drugs or operations and can certainly do no harm. But so far the words of one of the oculists have proved true, "Never believe anyone who tells you that you can be cured, because you cannot be cured; never believe anyone who tells you that you will go blind—because you won't."

(To Be Continued)

(Copyright, 1925, in Canada by North American Newspaper Alliance and Viscount Grey of Fallodon. Copyright in Great Britain by Viscount Grey of Fallodon. All Rights Reserved).

Beautiful French Hand-Made Cotton Frocks

In Many Charming Styles

For Summer Wear at Very Reasonable Prices

We cordially invite you to inspect this fine showing of handsome Hand-Made French Cotton Frocks, in dozens of dainty styles that will be sure to meet with your approval. All are beautifully made and come in many charming colors.

At $9.75 to $35.00

View window showing of these exquisite Summer Frocks and make your selections while such a fine assortment of styles is available.

Kayser Silk Gloves in 12 and 16 Button Lengths at $1.35 and $1.50 Per Pair

Kayser Silk Gloves, in 12 and 16-button lengths to wear with the new Summer Frocks; come in black, white and all the wanted shades and sizes. Specially priced at, per pair, $1.35 and $1.50

Angus Campbell & Co., Ltd.
1010 GOVERNMENT STREET

Win $1,000

LARGE SIZE COPY OF THIS PICTURE MAILED ON RECEIPT OF 10 CENTS.

Can You Find More Than 10 or 15 Words in This Picture Beginning with Letter "B"?

There are Broom, Boys, Book. How many more can you find? Write them down and send them in as soon as possible. See how easy it is! Everything is in plain sight. No need to turn the picture upside down. This is a game of skill and test of your observational powers. Effort will help you win.

Costs Nothing to Try

Just send in your list of "B" words. If the judges decide your list is the largest which correctly lists the names of the objects in the picture beginning with "B" they will award you first prize. If your list is the second best list they will award you second prize. Get started RIGHT NOW.

Win the $1,000 Prize!

You do not have to buy or sell anything to enter this contest and win a prize.

If the judges decide your list of "B" words is best and you haven't ordered any books and your list is awarded first prize you win $25
(See column one of prize list).

If you send in an order for one $1 book and your list is awarded first prize you win $200
(See column 2 of prize list.)

If you send in an order for two $1 books and your list wins first prize you will receive $400
(See column 3 of prize list.)

If you send in an order for four $1 books and you win first prize you will receive $1000
(See column 4 of prize list.)

$2695.00 in Prizes	Prize if no order book is sent	Prize if one $1 book is ordered	Prize if two $1 books are ordered	Prize if four $1 books are ordered
1st Prize	$25.00	$200.00	$400.00	$1,000.00
2nd Prize	15.00	125.00	250.00	500.00
3rd Prize	10.00	75.00	150.00	300.00
4th Prize	5.00	50.00	100.00	200.00
5th Prize	3.00	25.00	50.00	100.00
6th Prize	2.00	15.00	25.00	50.00
7th Prize	1.00	10.00	15.00	25.00
Prizes 8 to 15	1.00	5.00	10.00	15.00
Prizes 16 to 50	1.00	3.00	5.00	10.00

And besides there are 49 other big cash prizes. You can win a second prize of $500.00 and third prize of $300.00

$300 Extra for Promptness If you mail your entry within one day after the appearance of this announcement in your paper (postmark on envelope will tell) and you win first prize we will add $300.00 to it. For every day thereafter we will deduct $30.00 from the amount of this special prize. You can send your order to-day. Then any time up to the close of the contest you can send your solution and thus keep the total amount of this extra prize intact for yourself. Try to get this extra $300.00 promptness prize.

Win All You Can! Be sure to send your order for $4.00 worth of books if you wish to qualify your entry for the $1,000.00 first prize, and the other prizes in the fourth column of the prize list. Don't delay sending in your order. Get the extra prize for promptness.

OBSERVE THESE RULES.

1—Any one except ing our employees and their relatives may enter this contest. There is no entrance fee of any kind.

2—All word lists must be received through the mail by The Publishers Distributing Organization, and envelopes must be postmarked by post office closing time, June 30, 1925.

3—Contestants who have sent lists or orders before June 30th will be qualified for the higher prizes provided orders for books are received through the mail, postmarked on or before July 15th.

4—Only English words will be counted. Obsolete words will not be counted. Only the singular or the plural will count. Each article or object can be given only one name. Single words made up of two separate words or objects, such as teapoon, teapot, or teatime will count as one word. Webster's International Dictionary will be the final authority. Where several synonyms are equally applicable to an object shown in the picture, a person submitting any one of such synonyms will be given credit for one word only.

5—The largest list of words which correctly name visible objects beginning with the letter "B" will receive first prize, and so on down the list of 50 prizes. The winning list will be made up from among the words submitted by the contestants, and not controlled by any predetermined list of words selected by the judges as being the "correct" or "master" list.

6—For each wrong word a percentage will be deducted from the total number of correct words.

7—Two or more people may co-operate in answering the puzzle. However, only one prize will be given to any one household or any one group.

8—If a contestant sends us more than one list under an assumed name or pre-married name, then all lists of such contestant will be disqualified.

9—You must use only one side of paper. You must number each page and order in a consecutive rotation. Your full name and address must be written on each page in the upper right hand corner.

10—The final decision will be made by three judges entirely independent of and having no connection whatever with the Publishers Distributing Organization. They will judge the answers submitted and award the prizes at the end of the contest. Each participant entering this contest agrees to accept the decision of the judges as final and conclusive, without argument or question. All answers will receive full consideration, whether or not merchandise is purchased.

11—An additional prize of $300.00 for promptness, as specified above, will be awarded.

12—In case of ties for any prize offered, the prize will be divided pro rata.

Read Good Books

This contest is an advertising contest, its object being to get more people to read books. We have purposely offered bigger prizes to induce contestants to buy one or more books so that our object may be accomplished. The books we will send you are new, first prints of the latest and best works of fiction, by leading authors,—full cloth bound editions of books regularly worth $2.00 each. State whether you prefer adventure, love, detective or mystery stories and we will send you a careful selection of books that will delight you. The prize is $1.00 per volume. You can rely upon our judgment in selecting books that will satisfy and please you.

Start To-day — Now!

Send an order for books to-day and qualify for the biggest Prizes. $25.00 or $1,000.00, which do you want?

The Publishers' Distributing Organization
Dept. 50A, Toronto, Ont.

Genuine BAYER

ASPIRIN

Say "Bayer" - Insist!

For Colds Headache
Neuralgia Rheumatism
Lumbago Pain

Safe — Accept only a Bayer package which contains proven directions

Handy "Bayer" boxes of 12 tablets
Also bottles of 24 and 100—Druggists

Aspirin is the trade mark (registered in Canada) of Bayer Manufacture of Monoaceticacidester of Salicylicacid.

PLAN TRANSFER OF STUDENTS TO CITY

Esquimalt May Close High School—Negotiations With City for the Transfer of Pupils

The closing of the Esquimalt High School, entailing the transfer of the students to the Victoria High School, is now the subject of negotiations between the municipal and civic school boards.

The special rate of $35 per pupil per year, charged Saanich by the city, was offered Esquimalt by the Victoria board at a private session which was attended by Trustees Carver and Parkinson, of the Esquimalt board. Should the proposals be put into effect, some sixty students would be transferred to the Victoria High School.

Final decision on the offer will not be made until the Esquimalt board has discussed the proposition at a special meeting which will be called next week.

TO ERADICATE "T.B." FROM DAIRY HERDS

Department of Agriculture Inaugurates Intensive Campaign to Furnish Cities With Pure Milk

With a plan to wipe out tuberculosis in the dairy herds of British Columbia, and to provide the cities of the Province with pure milk, Hon. E. D. Barrow, Minister of Agriculture, returned from Ottawa Tuesday.

Following conferences with the Federal Department of Agriculture, Mr. Barrow plans, as a start, to segregate the Lower Fraser Valley area and carry out there an intensive campaign against tuberculosis in the herds. "That means there will be a systematic examination of all the cattle in that area for the purpose of eliminating all the reactors," Mr. Barrow explained.

Following the completion of this work the entire Province will be dealt with, district after district, in a similar manner. Work on the Vancouver Island districts will be undertaken when the campaign in the Lower Fraser Valley area is completed.

Barrett Shingle Varnish

An economical dressing for wooden shingles. Better than tar.

We Carry All Barrett Materials

MADE IN B. C.

The Barrett Co. Ltd.
H. R. BROWN, Agent
638 View St. Phone 815

VICTORIA BAGGAGE COMPANY
H.M. Mail Contractors

OUR SPECIALTY
Furniture Moved, Crated and Shipped
Pool Cars for Prairies and All Points East

We Can Save You Time and Money
Largest Vans in the City
Phone 2505 506 Fort Street

Producers Rock and Gravel Co., Limited

SAND AND GRAVEL

Scientifically graded and washed with fresh water.

Largest Capicity in Canada

1902 Store St. Phone 305

McClary's Electric Range

Will not only save you from performing laborious duties, it will also save you money. It costs less to use this range.

FOX & MAINWARING
615 Fort St. Estimates Cheerfully Given

Piles

For Half a Century the Standard. Successful Treatment

Dr CHASE'S OINTMENT

The Daily Colonist

Established 1858

The Colonist Printing & Publishing Company, Limited Liability

J. L. Tait, Business Manager

Subscription Rates by Carrier and by Mail in Districts Contiguous to Victoria, Served by Colonist City Carriers:

Yearly $12.00
Monthly 1.00

Subscribers in ordering change of address should be particular to give both old and new address.

Subscription Rates by Mail:

To Canada, Great Britain, the United States and Mexico, except districts as above:

Yearly $6.00
Half-Yearly 3.00
Quarterly 1.50

All subscription rates payable in advance. Mail subscribers are requested to make all remittances direct to The Daily Colonist.

Thursday, May 7, 1925

THE UPLANDS BY-LAW

Oak Bay taxpayers will vote on Saturday on a by-law, known as the Uplands By-Law, a measure the passage of which is of high importance to a municipality which has been so capably administered since its inception. The Uplands, the outstanding beauty spot of a residential character in the surrounding district, represents an investment of approximately $2,000,000, nearly all French capital. This property has already yielded to the municipality a sum of nearly $100,000 in taxes and this sum has been spent on behalf of the several municipal services chiefly outside the Uplands, because the streets and parks, water mains, high pressure pumping system and the electric light and telephone services were installed in Uplands by the owning company at a cost of close upon $600,000. The by-law now before the people of Oak Bay is to enable them to purchase these improvements so that the municipality may obtain permanent control and ownership.

In effect, the purchase price of what is known as Lot X, covering the enumerated facilities and services, is to cancel the 1923 and 1924 taxes of the Uplands Company, a total of $27,431; these taxes are in arrear. The undertaking entered into by the Council, to be ratified by the property owners, also provides for fixing the assessment on the holdings of the company for a period of ten years at an average rate of $800 per acre, varying from $300 to $1,200 per acre, according to location. These holdings, when they are sold, automatically become liable to the general rate of assessment and the lots in Uplands not owned by the Company are not included in the agreement. It is pointed out in this connection that the above proposed assessment is 20 per cent less than the assessment for Uplands approved by the ratepayers in 1919, while the average reduction in land assessment since 1919 for the rest of the municipality is 40 per cent. In return for these concessions Uplands agrees to deed Lot X (comprising roads, park spaces, sewer, water, electric light and telephone systems) to the municipality free from all encumbrances. The Company also agrees to deposit $10,000 with the municipality to be applied on account of 1925 taxes if the by-law receives the assent of the voters; otherwise the said sum is to be returned to the Company.

It is very plainly evident that it is Oak Bay that will be the principal and very much the heaviest beneficiary under this agreement and we believe that this will be recognized by the property owners. It is desirable that the by-law should be passed because the Uplands, though private property, has become a public asset and it is essential that the municipality should own its roads and parks so as to insure continued public access to this beauty spot. The upkeep of Uplands has cost Oak Bay nothing in the past and the danger now threatens of that property, or at least the actual lands without the improvements such as roads and sewers, lighting and telephone facilities, reverting. The municipality can be saved from being burdened with a large quantity of reverted lands, which would be probably unsaleable without the facilities mentioned, and it can be saved by a business-like arrangement such as is proposed in the by-law.

The good sense of the voters of Oak Bay, so often displayed in the past and displayed in a way which has given that municipality a reputation for modal municipal management will, we feel assured, be illustrated in the manner in which the Uplands By-Law is viewed. It is a mutually advantageous arrangement, though we are prone to think that the municipality itself will be by far the largest gainer. These are times when strenuous and continuous steps should be taken to avoid accentuating the reverted land problem. It is a problem that has become in many cities almost a municipal nightmare since it is continually reducing the potentiality of the main source from which municipal taxation may be drawn. Uplands Ltd. wants remission of arrears of taxes amounting to less than $28,000 and in exchange will deed Oak Bay improvements which have cost nearly $600,000. Uplands wants a fixed assessment on its holdings for a period of ten years, such assessment being easily within the scope of what the Municipal Act defines as the "actual value" of property. That is the tenor of the by-law in a nutshell, and the by-law, too, implies that Uplands will continue to pay current taxes on its holdings. The Oak Bay ratepayers should seize enthusiastically upon the opportunity of ratifying this arrangement. It is good business and should commend itself as such to a progressive municipality.

RELATIONS WITH CHINA

A clear understanding in dealing with the problems affecting China is a matter of trade sanity and political sagacity. China, politically and commercially, is developing. There are those prone to believe that within an appreciably short time, as measured in the life of nations, she will take her place among the first class Powers. Her people are among the most industrious on earth. She has 400,000,000 of them and it is inevitable that before long that population must exercise a dominant effect on the fortunes of the problems of the Pacific Ocean, if not of the world as a whole. These considerations, which are the outstanding ones amid many affecting China, should be kept in view by all nations in their dealings with that country.

The interests of this continent have a great deal in common with the interests of the Chinese. It is essential to our trade development that there should be a peaceful, prosperous and united China. In the matter of promoting friendly relations we should think in terms of the future and so show political sympathy with and understanding of problems in Eastern Asia, the solution of which is going to exercise a definite influence on the Chinese themselves as well as upon us. We cannot go on forever regarding the Chinese as in any second rank among peoples. The world outlook regarding Japan has undergone a definite and radical change within the past forty years and it has been brought about by the activities of the Japanese themselves and their willingness and energy in determining to enforce recognition of their place in the hegemony of nations. It will be the same with China, and China's place in the sun may, conceivably, be even greater than that of Japan because of her dense population and the unremitting industry of her people.

These are the facts that will with cumulative force engage the attention of nations. Those countries which take the long view in their dealings with China will derive the greatest benefits from any friendship well and truly laid. In any discussion of the problems of China—and they are interdependent with the problems of the Pacific—it is well that there should be restraint and understanding, and that international relationships should not be viewed from the standpoint of the expediency of the moment but rather from that of the ultimate effect upon political and commercial development.

PLATINUM

There are reports from time to time of platinum deposits being discovered in British Columbia, and no doubt eventually this Province will be a wealthy producer of this metal. Platinum is much more valuable than gold, being worth approximately $120 an ounce. Reports from the Northern Transvaal indicate the discovery there of platinum fields, and if the matal exists in considerable quantity the Empire will be all the richer. At present the country that is the largest producer of platinum is Columbia, in South America. From that state 42,000 ounces were taken out in 1923. Russia was responsible for 32,000 ounces in the same year. From these figures it is obvious that platinum is extremely rare, in fact all the platinum consumed throughout the world last year was only 60,000 ounces. It is used for making up the best diamonds and pearls because of its hardness, its durability and the fact that it will not tarnish.

In a letter appearing in The Montreal Gazette, Mr. Oscar Bass, of this city, writes: "The dispatches announce that the President of the United States will visit Vancouver, B.C., in August next. The same dispatches announce that Mr. W. L. Mackenzie King will be there to meet him and extend to him Canada's welcome, which is eminently proper towards the head of a neighborly and friendly nation. When the Royal Service Squadron, of the ships and men who saved Mr. King and others from being how German subjects, came to Victoria, Mr. King had not time to meet and welcome them. When they were at Halifax, a two-day journey for him, he was also too pressed for time. He did not have time to meet and welcome the Prince of Wales, but the Prince came to see him; which showed the Prince in his natural state of being a big man, and did not magnify the size of Mr. King. One would like to know if these circumstances are mere coincidences. Perhaps they are. And, as you know, coincidences are sometimes astonishing. They sometimes also resemble comparisons."

The Washington Post says: "Canada is unique in having a small population on an enormous cultivated domain. But that is a condition which time will materially modify. In fact conditions are even now rapidly changing. Two circumstances—our strict limitation of immigration, and the knowledge of Canada's vast resources and opportunities—are causing multitudes to flock to the Dominion rather than to the United States. The coming years may, therefore, see population increasing more rapidly than the production of wheat, with the result that the surplus available for exportation will decrease. Nevertheless, we may expect for a long time to come to see Canada rank as the foremost wheat exporting country of the world."

Note and Comment

By R. B. D.

The Progressive Party was organized for the purpose of meeting, routing and paralyzing the professional politician. The professional politician was alleged to be at the bottom of all the troubles in Canada, and particularly was the professional politician alleged to be at the bottom of all the economic troubles of the agrarian parts of Canada.

The Progressive politician is comparatively new to the trade, but in the short time he has been at it he has become just as distinctly a professional politician as the ordinary or common run of politicians. Recent events at Ottawa surely have demonstrated the truth of this statement.

Premier Mackenzie King, leader of the professional politicians of Canada, told the Progressive members of Parliament that they might find themselves out of their jobs if they did not take tent of their ways and be wise. The Premier said in Parliament that if he did not secure sufficient support to get along with the business of the country he would ask the Governor-General for a dissolution and would hold a general election.

The Premier was assured of the unfaltering support of his Liberal followers on all issues, good, bad or indifferent, under any or all circumstances. He was also assured of the opposition of the Conservatives, because the Conservatives were elected to oppose the Government on all issues affecting the vital political principles of the day. Consequently the threat of the Premier was addressed to the Progressives.

The threat of a dissolution had the desired effect. All the Progressives did not "rally to the support of the Government," but a sufficient number of them rallied to give the Government a substantial majority on a want of confidence motion. The result of a general election can never be foretold. The Progressives have nice, soft and interesting jobs, and, like all the rest of us similarly situated, they want to stick to their jobs as long as possible. They are paid four thousand dollars a year, with mileage allowances, and the money, for the most part, is easily "earned."

So there you are. The Progressive politicians, who were brought into being and action to rout and root out the common or ordinary variety of professional politicians, have in their turn become common or ordinary politicians. The Government has not the power to deprive them of their nice, cozy and remunerative jobs, but the Government in the prerogative of dissolution has the power to make their jobs of doubtful tenure, and, as far as they are concerned, it will never be killed by any action of theirs. The jobs they hold they will stick to as long as they can.

It is not for us to pronounce judgment on the actions of the Progressive professional politicians; but it is our duty to direct attention to the cant and humbug of a certain class of professional politicians who affect to despise professional politicians of other schools. The fact of the matter is that all politicians in Canada and in every other country governed on democratic principles are professional politicians. There never was a time in the history of Canada when there were men of sufficient private means to permit of their serving their country in a public capacity "without money and without price." And most of our distinguished statesmen, such as Sir John Macdonald, Hon. Alexander Mackenzie, Sir Wilfrid Laurier and Sir Richard McBride, died poor men in the worldly acceptation of the term "poor." Even the professional politician of Great Britain has fallen or risen to the common democratic level. All members of the Imperial Parliament are now paid for their public services. If they were not the Labor Party would never have been in a position to form a Government and conduct affairs of State for a brief period. So that the professional politician is worthy of his hire, but he need not necessarily be a hypocrite and a humbug in his methods of earning his wages.

The most interesting feature of the political situation at Ottawa from our point of view is the fact that the Progressive Party is rent asunder as a result of what is alleged to be betrayal of the principles of the party by a section of that party. If the split should develop into an irreparable breach we believe that would be a good thing for Canada. A minority Government has been kept in power for a full parliamentary term by appeals to sectional interests, which is a distinctly bad thing for the country. That Government aims at gaining a further lease of power by committing the country to heavy expenditures in the interests of sections as against the interests of the people as a whole, and we cannot think of anything likely to be more prejudicial to the real wellbeing of the nation than the acceptance of such palpable bribes.

The enemies of ordained law and peaceful social order have been making war in a desultory way for very many years. They have been committing isolated acts of violence at periodical intervals as long as we can remember. But the adoption of their "principles of government" by one great nation has encouraged the assassins, and they are now very active. They are being supplied with funds from spoils gathered in Russia. Thus far their activities have been confined to countries bordering upon Russia; but the nations are taking effective preventive measures to curb the activities of the tribe of assassins, and the chances are that society will succeed in protecting itself.

Notable Anniversaries

Robert Browning was born on May 7, 1812, in Camberwell, London, his father being a member of the Bank of England staff. Like many other poets, Browning failed to catch the public ear with his early efforts, but his later popularity is a matter of common knowledge among the students of English literature. His way to fame was retarded by the obscurity which characterised much of his poetical work, and which furnished material for some energetic controversies. The story of his marriage with Elizabeth Barrett and their long and happy married life is familiar to the host of Browning's admirers. The poet's first marked advance in public favor followed the publication of "The Ring and the Book," the first of his works to appear after the death of his wife. This book was interpreted as in large degree a mirror of Mrs. Browning's character. Late in life Browning bought an old palace in Venice, and died there on December 12, 1889.

TOC H. PADRES PASS THROUGH

TWO LEFT ON LINER NIAGARA FOR AUSTRALASIA

Rev. P. B. Clayton, Founder of Movement, and Rev. M. P. G. Leonard, Are Making Empire Journey

After an extensive Canadian tour, Rev. P. B. Clayton, the founder, and Rev. M. P. G. Leonard, padre of the Manchester Toc H., who are conducting a world tour on behalf of the Society of Toc H., passed through Victoria yesterday on the liner Niagara.

They left for New Zealand and Australia, and will spend three months there at the invitation of Lord Forster, the Governor-General. The objective of the journey, which will continue from Australia to the Straits Settlements and India, is to seek friendship and free growth all round the world.

In Australia Rev. H. E. E. Hayes has been on an extensive mission since early in the year, preparing the way for the founder and his associate.

The average age of these young men in the Old Country is 21, so that it has ceased to be a veterans' organization primarily, though the movement has grown out of Talbot House, founded in memory of Gilbert Talbot, who was killed at Hooge Chateau, near Ypres, in July, 1915. The original house was established at Poperinghe in December, 1915, and placed in charge of Rev. P. B. Clayton, a chaplain of the Sixth Division.

Mr. Clayton spent much of his time at Winnipeg, where the first house in Canada was established. A second community house was opened in Toronto last Fall, and Mr. Clayton has also recommended one for Vancouver.

PUBLIC LECTURE BY OLD COUNTRY VISITOR

Miss Lilian Faithful, M.A., J.P., Late Headmistress of Cheltenham, to Speak Here Saturday Night

Tickets for the lecture which Miss Lilian Faithfull, M.A., J.P., late headmistress of Cheltenham College, England, will give at the First Presbyterian Church on Saturday, May 9, at 8 o'clock, may be obtained free of charge at The Times or Colonist offices, Fletcher's music store, or at Litchfield's. Miss Faithfull will speak under the auspices of the National Council of Education on the subject, "Modern Days and Modern Ways." Mrs. H. P. Hodges will take the chair.

UPLANDS BY-LAW

No. 8

The Uplands property has been taxed by the Municipality of Oak Bay to the extent of some $110,000. A large proportion of this sum has been possible because of the value of the improvements constructed at the cost of the company. This money has, to a great extent, been spent outside the Uplands. The passing of the by-law on Saturday, May 9, will assure to the municipality an income from the property of approximately $16,167 this year, contributed, as to the Uplands company $11,467, and individual purchasers $4,700.

Should the by-law fail to be endorsed, it is very unlikely that the municipality will get this money. Therefore vote for the by-law on Saturday.

OAK BAY-UPLANDS BY-LAW COMMITTEE

THE WEATHER

Meteorological Office, Victoria, B.C., at 8 p.m., May 6, 1925.

TEMPERATURE

	Min.	Max.
Victoria	48	68
Vancouver	48	74
Kamloops	42	84
Barkerville	32	68
Prince Rupert	46	70
Estevan	48	58
Atlin	34	62
Dawson, Y.T.	44	66
Calgary, Alta.	30	60
Winnipeg, Man.	[illegible]	50
Portland, Ore.	46	76
San Francisco, Cal.	52	70
Seattle, Wash.	54	68
Spokane, Wash.	44	68
Penticton	38	72
Grand Forks	41	74
Nelson	38	74
Kaslo	40	72
Cranbrook	18	72
Edmonton, Alta.	42	58
Prince Albert, Sask.	36	54

WEDNESDAY

Maximum	61
Minimum	50
Average	57
Minimum on grass	44

Bright sunshine, 6 hours.
Rain, 1inch.
General state of the weather, cloudy.

FORECASTS

Victoria and Vicinity—Fresh to strong southwesterly winds; partly cloudy and cool, with showers.

Vancouver and Vicinity—Fresh to strong westerly winds; partly cloudy and cool, with showers.

2:00 P.M. Reports

Victoria—Barometer, 29.96; wind, S.W., 24 miles; rain, trace; cloudy.

Vancouver—Barometer, 29.86; wind, S.E., 4 miles; cloudy.

Kamloops—Barometer, 29.88; wind, E., 4 miles; clear.

Barkerville—Barometer, 29.80; calm; clear.

Prince Rupert—Barometer, 29.66; calm; cloudy.

Kelowna—Barometer, 29.94; wind, S.E., 6 miles; rain, trace; raining.

Tatoosh—Barometer, 30.06; wind, S., 36 miles; rain, trace; raining.

Portland, Ore.—Barometer, 29.94; wind, W., 18 miles; cloudy.

Seattle, Wash.—Barometer, 29.94; wind, S.W., 18 miles; cloudy.

San Francisco, Cal.—Barometer, 30.00; wind, W., 28 miles; clear.

HIGH PERCENTAGE OF PASSES MADE

VICTORIA ARTS COLLEGE LISTS ARE ISSUED

Three Students Obtain Over 80 Per Cent in Second Year, and Four in First Year

Thirty students in the second year passed in the Victoria Arts College examinations, as compared with 38 enrolled. Those making over 80 per cent of the marks were: Miss Barker, 87; Miss Guy, 84, and Miss Dill, 80 per cent.

Among first-year students 97 passed out of 132. L. J. Clark made 89½ per cent marks; Miss Hope Leeming, 87; R. Babo-Vivenot, 83½, and Miss I. D. Hedley, 83.

The lists are as follows:

Second Year

Philosophy I. Logic — Class 1: Barker; Guy; Macdonald. Class 2: Dill; Orr; Dee; Coles; Alcorn; Bowers, Boyden, Killan, Kimball, Thorpe. Class 3: Robinson; Bowes; Copeland; Clavaland. Passed: Kong; Ballay, Blackett; Graham; Dorothy Greenwood; Nishimoto; M. L. May, Rudge.

English II (b)—Class 1: Barker; Coles; Macdonald; Robinson; Dee, Guy. Class 2: Blackett; Bailey, Cleveland, Orr; Alcorn, Bowers; Dill, Dorothy Greenwood, Kimball, Thorpe; Graham, Killen; Bowes, Everest, N. Ross, Smith. Class 3: Copeland; Boydan, Kong; Baisler; Foubister, Nishimoto; Blanckenbach, M. L. May, Rudge; Musgrave.

French II—Class 1: Dill; Orr; Barker; Robinaon; Guy; Kimball; Bowes. Class 2: Everest; Alcorn; Dee; Killen; Thorpe; Copeland, Nishimoto; Coles. Class 3: Cleveland; D. E. Greenwood; Graham; Smith; Musgrave; Blackett, Hayward, Macdonald; Foubister, Bailey; Boydan; Rudge; Blanckenbach, Zarelli. Passed: Baisler; M. L. May; N. Ross, Kong.

Latin II, Authors—Class 1: Robinson; Kimball, Thorpe; Killen; Bowers. Class 3: Dill; Bowes, Orr; Everest; Musgrave; Clavaland. Class 3: M. L. May; Baisler. Passed: Graham; Kong.

Latin II. Prose—Class 1: Kimball; Thorpe; Killen, Robinson; Dill; Orr. Class II: Bowers; Bowes; Everest. Class 3: Musgrave; Cleveland, Kong. Passed: Baisler, M. L. May; Graham.

Philosophy I. Logic—Class 1: Barker; Alcorn; Orr. Class 2: Dill; Guy; Bowers; Blackett, Dee, Rudge. Class 3: Killen; Thorpe; Kimball; Bailey. Passed: Cleveland, D. E. Greenwood; Copeland, Nishimoto; Coles; Kong; Smith; Graham.

Psychology — Class 1: Barker; Bowers, Coles, Guy. Class 2: Cleveland, Orr; Blackett; Dee; Dill; Alcorn; Killen; Bailey, Kong. Class 3: Copeland; Graham; Kimball; D. E. Greenwood; Nishimoto, Thorpe.

History II—Class 1: Guy; Dee; Coles; Macdonald. Class 2: Copeland. Class 3: Blanckenbach. Passed: Foubister; Nishimoto; N. Ross; D. E. Greenwood.

Economics I—Class 1: Guy; Coles; Killan; Alcorn; Barker, Dee; Bowers, Class 2: Everest; Blackatt; Robinson; Blackenbach; Rhodes; Bowaa; Rudge; Copaland; Muagrave. Class 3: N. Ross, Smith; Baisler, Cleveland; Boyden; Thorpe; Zarelli; Hayward; Nishimoto. Passed: D. E. Greenwood; Bailey; Kimball; D. V. Greenwood.

Mathematics II, Analytic Geometry—Class 1: Barker; D. V. Greenwood; Musgrave. Class 2: Bowes; Dill; Blackett, Bowers; May, Smith; Everest; Blackenbach, Rudge; Baisler. Class 3: Orr; Rhodas; Kong. Passed: Boyden, Foubister.

Algebra—Class 1: Barker, Musgrave; Blackett, Dill; Bowars; Bowes. Class 2: Everest, Rudge; Blanckenbach; aisler. Class 3: Orr; Kong, Smith; May; D. V. Greenwood. Passed: Dickson; Foubister.

Caloulus—Class 1: D. V. Greenwood, Musgrave; Barker. Dill; Blackatt. Class 2: Bowers, Orr; Baisler, Blanckenbach; Rudge. Class 3: Bowes, Kong; Smith; Everast; May, Rhodes.

Astronomy—Class 1: Blackett; Bowers. Class 2: Graham. Class 3: Rhodes; May.

First Year

English I (a)—Class 1: Leeming; Law; Bruce, L. J. Clark, D'Arcy, Hodges; Fuller, Green, Skelton; McTavish, Tripp, Wollaston; Downes, Lawson, Stott. Class 2: Jephson, Petrie, Porter, M. B. Schofield, Spinks; Parfitt, Russell, Spurgin, H. E. Stewart, Tucker; Hedley, Macqueen, Noel, Penzer, E. A. Schofield; Cawthorne, McGibbon, K. G. Ross, M. Ross, Yerburgh; Bucklin, Edwards, Gardiner, Neal, D. Robartson; Coton, C. A. M. Ross, Swannell; Thompson, M. M. Wallace, Gillie, Jost, Jorden, McDougall, Mitchall, Montaldi, Moore, Raynor. Class 3: Turner; Diespeckar, McLeod, McBride; Farish, Hoadlay, McConnell, Pearmain, M. I. Stewart, Vivenot. Passed: A. Jones, Locke, MacLachlan, Miller, V. Smith; Finch, Flack, Griffiths, Hill, Hulbert, Ruttan, R. T. Wallace; D. A. Bisson, Horne; Deans, Fletcher, Newell; Collison, Hall, Hamilton, B. E. May, Stark; C. S. Clarke, MacFarlane, Osborn, Raines, Siverts; R. D. A. Bisson, Bradford, Hanson, Ingraham, Rounding, Tooley; Best, Willis, Wootton; D. A. Robertson, Worthington; Fraser, Kissinger, Lawson, Lindsay, Matthews, McPherson.

English I (b)—Class 1: L. J. Clark, Leeming; Tripp; Skelton; Stark, Vivenot; Downes, Hedley, Petrie, Porter, Turner. Class 2: E. A. Schofield, Stott; H. E. Stewart; D'Arcy, Flack, Fuller, Law, Swannell; Green, Hodges, Ingham, D. Robertson; Cawthorne, Macqueen; Jephson, Jeune, MacTavish, Montaldi, Neal, M. B. Schofield, Yerburgh; Bucklin; Bruce, McDougall; Gillie, MacFarlane, MacLachlan, Neal, Nawell, Penzer, Raines, K. G. Ross, Spinks, Wollaston; Hill; Thompson, Tucker; Fletcher, Russell, M. I. Stewart; Raynor, Spurgin; Gardiner, Hulbert, Jost, Lorden, McGibbon, C. A. M. Ross, M. Ross, Tooley, M. M. Wallace. Class 3: Diespeckar, Osborn; Edwards, Hoadley, McConnell, McLeod; Best, A. Jones, Locke, Miller, Pearmain; Coton, Moore, D. A. Robertson; Rounding; V. Smith; D. A. Bisson, Farish; Hanson, Ruttan; C. S. Clarke; Mackay; Finch, Griffiths, Siverts; Parfitt, Worthington; R. D. A. Bisson, Bradford, Fraser, Horne, R. T. Wallace, Willis; McPherson; Deans; Taylor. Passed: Hall, Metro; Hodson; McBride, Wootton; E. B. May; Mitchell; Hamilton, Heritage; Adamson, Dunsmore, Klasingar, Rose, E. A. Smith.

History 1—Class 1: Vivanot; Lordan; D'Arcy, Hodges. Class 2: Law; Yerburgh; Jost, Miller; Wootton; Porter, Stott, Thompson; Bruce, Wollaston; Griffiths, K. G. Ross; Spinks; Coton, Fuller, MacFarlane; Hill, Ingham. Class 3: Tripp; Gardiner; R. T. Wallace; Leeming, Russell; Diespecker, Newell, Tucker; Cawthorne, H. E. Stewart; Flack; Worthington; Edwards, Fletcher, Pearmain; Tooley; Penzer. Passed: May; Bradford, Metro; Downes, Green, Macqueen; V. Smith; M. I. Stewart; D. A. Bisson; M. M. Wallace; McConnell, Siverts; Parfitt; Hamilton; Noel; Osborn.

French I—Class 1: Bucklin; Vivenot; Skelton; Leeming; Jeune; Hedley; Fuller, Lorden, MacTavish, Penzer, Stott, Bruce. Class 2: Horne; Jost; Hanson, McDougall, Porter; Law; Downes; Deans, H. E. Stewart; Macqueen; M. Ross; Tucker, Wollaston; Hodges; Miller; Finch, Flack, Thompson; Jephson; D'Arcy, Worthington. Class 3: Bradford, Coton; M. B. Schofield; Turner; Petrie; McPherson, C. A. M. Ross; McGibbon; Swannell; Hamilton, B. E. May; Edwards, Moore, I. Newell, Tripp; Cawthorne, Ingham, Noel, Raines, Spinks; Spurgin; Locke, McLeod, E. A. Schofield; D. A. Bisson, Gardinar, Siverts, Matthews; Fletcher, Hill, A. Jones, Rose; Yerburgh; Hulbert, Young; MacLachlan, Raynor; Mitchell, M. M. Wallace; Rounding, Wootton; Hall, Hoadley; K. G. Ross; Collison, Ruttan. Passed: M. I. Stewart, Tooley; McConnell; Gillie, D. Robertson; C. S. Clarke, Griffiths; Best; Green; Carver; MacFarlane, Russell, Taylor; Stark; Cruickshank; Robertson; Cawthorne, Macqueen; Jephson, Jeune, MacTavish, Montaldi, Neal, M. B. Schofield, Yerburgh; Bucklin; Bruce, McDougall; Gillie, MacFarlane, MacLachlan, Neal, Nawell, Penzer, Raines, K. G. Ross, Spinks, Wollaston; Hill; Thompson, Tucker; Fletcher, Russell, M. I. Stewart; Raynor, Spurgin; Gardiner, Hulbert, Jost, Lorden, McGibbon, C. A. M. Ross, M. Ross, Tooley, M. M. Wallace. Class 3: Diespeckar, Osborn; Edwards, Hoadley, McConnell, McLeod; Best, A. Jones, Locke, Miller, Pearmain; Coton, Moore, D. A. Robertson; Rounding; V. Smith; D. A. Bisson, Farish; Hanson, Ruttan; C. S. Clarke; Mackay; Finch, Griffiths, Siverts; Parfitt, Worthington; R. D. A. Bisson, Bradford, Fraser, Horne, R. T. Wallace, Willis; McPherson; Deans; Taylor. Passed: Hall, Metro; Hodson; McBride, Wootton; E. B. May; Mitchell; Hamilton, Heritage; Adamson, Dunsmore, Klasingar, Rose, E. A. Smith.

History 1—Class 1: Vivanot; Lordan; D'Arcy, Hodges, Class 2: Law; Yerburgh; Jost, Miller; Wootton; Porter, Stott, Thompson; Bruce, Wollaston; Griffiths, K. G. Ross; Spinks; Coton, Fuller, MacFarlane; Hill, Ingham. Class 3: Tripp; Gardiner; R. T. Wallace; Leeming, Russell; Diespecker, Newell, Tucker; Cawthorne, H. E. Stewart; Flack; Worthington; Edwards, Fletcher, Pearmain; Tooley; Penzer. Passed: May; Bradford, Metro; Downes, Green, Macqueen; V. Smith; M. I. Stewart; D. A. Bisson; M. M. Wallace; McConnell, Siverts; Parfitt; Hamilton; Noel; Osborn.

French I—Class 1: Bucklin; Vivenot; Skelton; Leeming; Jeune; Hedley; Fuller, Lorden, MacTavish, Penzer, Stott, Bruce. Class 2: Horne; Jost; Hanson, McDougall, Porter; Law; Downes; Deans, H. E. Stewart; Macqueen; M. Ross; Tucker, Wollaston; Hodges; Miller; Finch, Flack, Thompson; Jephson; D'Arcy, Worthington. Class 3: Bradford, Coton; M. B. Schofield; Turner; Petrie; McPherson, C. A. M. Ross; McGibbon; Swannell; Hamilton, B. E. May; Edwards, Moore, I. Newell, Tripp; Cawthorne, Ingham, Noel, Raines, Spinks; Spurgin; Locke, McLeod, E. A. Schofield; D. A. Bisson, Gardinar, Siverts, Matthews; Fletcher, Hill, A. Jones, Rose; Yerburgh; Hulbert, Young; MacLachlan, Raynor; Mitchell, M. M. Wallace; Rounding, Wootton; Hall, Hoadley; K. G. Ross; Collison, Ruttan. Passed: M. I. Stewart, Tooley; McConnell; Gillie, D. Robertson; C. S. Clarke, Griffiths; Best; Green; Carver; MacFarlane, Russell, Taylor; Stark; Cruickshank; Robertson; Cawthorne, Macqueen; Jephson, Jeune, MacTavish, Montaldi, Neal, M. B. Schofield, Yerburgh; Bucklin; Bruce, McDougall; Gillie, MacFarlane, MacLachlan, Neal, Nawell, Penzer, Raines, K. G. Ross, Spinks, Wollaston; Hill; Thompson, Tucker; Fletcher, Russell, M. I. Stewart; Raynor, Spurgin; Gardiner, Hulbert, Jost, Lorden, McGibbon, C. A. M. Ross, M. Ross, Tooley, M. M. Wallace. Class 3: Diespeckar, Osborn; Edwards, Clark, Leeming, R. T. Wallace; Coton, Hall, Osborn, Petrie, Vivenot; Hedley, Jost, Stott; Siverts, Swannell; Hodges, Horne, Skelton; Locke, B. E. May; Penzer; Carver, D'Arcy, Gillie, Lorden, McDougall, Newell, Wollaston, Worthington; R. D. A. Bisson; Deans, Young; Hill, Hulbert, Law, Macqueen, Willis; Edwards, Hamilton, Rose, Taylor; Griffiths, Lindsay, MacLachlan. Class 2: D. A. Bisson, Hayward, Rounding; Cruikshank, Fuller, Hanson, Jephson, D. Robertson; Bucklin, Gardiner, Porter, D. A. Robertson, C. A. M. Ross, McPherson, H. E. Stewart, V. Smith, M. M. Wallace; Adamson, Bruce, McLeod, Raines, M. Ross, E. A. Schofield, M. I. Stewart, Tucker; Jeune, Moore, Turner; Cawthorne, Montaldi, Neal; Flack, Klasinger, Lawson, M. B. Schofield, Thompson. Class 3: Diespecker, A. Jones, Miller, Wootton; C. S. Clarke, Fletcher, Heritage; Downes, Farish, Green, Mitchell, Stark, Yerburgh; Tooley; Russell; Dunsmore, Fraser, Hoadley; McGibbon, Raynor; Noel. Passed: MacTavish, Parfitt; Metro; McConnall, Spinks; Pearmain, Tripp; Bradford, Finch, MacFarlane, Matthews, A. E. Smith.

Chemistry 1—Class 1: L. J. Clark; McDougall; Deans; Alcorn, Hanson. Class 2: Montaldi, Petrie; Matthews; Locke, Swannall; R. D. A. Bisson, Hall; Collison; Gillie. Class 3: Young; Neal, M. Ross; Yerburgh; A. Jones, Taylor, Turner; Horne, Willis; Lawson; Carver; P. Robinson; D. A. Bisson; Bruce; Halbert, Tooley, Tripp. Passed: Klasingar, Noel; McLeod; Ruttan; Fraser, Heritage; Hamilton, Thompson; Raynor; Adamson, Gardiner, Lindsay, MacFarlane, Mackay, C. A. M. Ross, M. I. Stewart.

Physics 1—Class 1: L. J. Clark; Hall, McDougall. Class 2: B. E. May, Petrie; Hedley; Deans, Hulbert; R. D. A. Bisson, Leeming, Locke, Skelton; Hanson, Stott, R. T. Wallace, Willis; Horne. Class 3: Hodges, Swannell; Carver, Coton, Jost; A. Jones; Lindsay, Collison; Jephson; Bucklin; Fraser, Gillie, Neal, Penzer, Rounding, M. B. Schofield; Wollaston, Fletcher, Fuller, Green, Griffiths, Osborn, Stark. Passed: Lawson, MacLachlan, Macqueen, M. Ross, Young; Bradford, D. Robertson, D'Arcy, M. M. Wallace; Matthews; Jeune, Siverts, Law, Worthington; Farish, Heritage; V. Smith; Lawthorne, Downes, Hill, Klasinger, C. A. M. Ross, E. A. Schofield, Tucker, Turner.

NABOB TEA

Tea as it should be

SUGGEST REALTORS SELL CITY LOTS

MR. J. K. WILSON CRITICIZES LAND COMMITTEE ACTS

Claims City Hall Office "One-Horse" Kind of Affair—Urges Withdrawal of Lands

Running a "one-horse" kind of real estate office at the City Hall is absurd, and represents nothing more than simply a waste of money and energy, Mr. J. Keith Wilson claimed yesterday, in speaking at the annual meeting of the Victoria Real Estate Board in the Chamber of Commerce, on the question of the city's reverted lands.

Mr. Keith Wilson vigorously criticised the policy of the city lands committee and believed that the system in vogue should be replaced by the services of real estate men, supported by well-drawn large scale maps prepared by the city, which would show just exactly what lots were for sale.

"The officials at the City Hall are not experienced in selling lots. The real estate men, whose work it is to dispose of property, should be the persons to sell the reverted lands of Victoria," Mr. Wilson thought.

The speaker firmly believed that the City Council should, for the present, withdraw all the reverted properties off the market, or failing to do this should at least take off the market the best lands that had fallen into the city's hands through non-payment of taxes by the owners.

Objection to the city's methods of handling sales of reverted properties was made by Mr. Fred. Landsberg, who said that rare business property was being sold for ten cents on the dollar, while sales of residential property, of which the city owns large areas, were being discouraged by narrow adherence to rules.

The lands committee should not be unduly criticised, Mr. A. R. Wolfenden believed. "We criticise the committee for selling lots too cheaply, and then the next day we turn around and complain 'too dear'."

Canadian War Veteran's Death

ROCHESTER, N.Y., May 6.—An autopsy indicates that George Towers, 57, Canadian war veteran, died of hemorrhage of the brain induced by a blow to the head in a fight yesterday in Andrews Street. Thomas Dugan, who was with him, was arrested on a holding charge of intoxication and remanded for a week pending investigation.

FIFTY YEARS AGO TODAY

(From The Daily British Colonist of May 7, 1875.)

Cassiar Mines—It is estimated that about 700 miners have gone to Cassiar already this Spring, which is about one-half of the number which will go there this season. It is not expected that there will be any rush. Last year about half a million of gold was taken out, and it is believed double that will be taken out this year. Last year many claims were not opened till late, and very little taken out, but are expected to pay better this season.

Sailed—The steamer Los Angelos sailed at 4:30 o'clock yesterday afternoon with the following passengers: Miss Mary Lyons, Emily Henderson, Miss McNamara, Thomas Wilson, wife and three children, Mrs. Tissott, Miss Tissott, L. S. Loran, D. McTernan, H. B. Weakes, J. M. Decker and wife, J. Cassin, Mrs. Ambridge, G. W. Randall, T. A. Blake, J. B. Booth, Joe Leart, Rev. W. Duncan, and twenty-five in the steerage.

Water Debentures—The Water Commissioners offer for public subscription the additional debenture bonds of the City of Victoria, bearing interest at the rate of seven per cent per annum, and secured by the endorsement of the Provincial Government. Applications will be received till 4 p.m. of the 10th inst.

An ideal fuel for all seasons—

CASSIDY WELLINGTON

Clean, bright-burning, and low in ash and sulphur.

Weston Coal Co.

1700 Douglas Street
Phone 828

ESTABLISHED 1885
ARE YOU ONE OF THE
1,148 Customers Satisfied Saturday With Bargains Given at Our Ten-Day Sale?
See Large Ad.—Page 15
Maynard's Shoe Store
649 Yates Street Phone 1232
WHERE MOST PEOPLE TRADE

Furniture Repaired
Bring in your old pieces and let us make them like new again. We do good work at reasonable cost.
We need your job to keep disabled soldiers at work.
The Red Cross Workshop
584-6 Johnson Street (Just Below Government) Phone 2169

THORNE'S
Patent and Tan Straps and Pumps, Low, Spanish and Spike Heels
See Our Windows for the Newest Styles
648 Yates Street Look for the Big Shoe Sign Outside

25 Used Rebuilt Ranges
On Sale at
$24.50 to $65.00
McClary, Fawcett, Old Homestead, Canada's Pride, Gurney-Oxford
B. C. HARDWARE
718 FORT STREET—THE BIG YELLOW SIGN
MacArthur, the Bargain Giver, in Full Selling Command

B.C. FUNERAL COMPANY (HAYWARD'S) LIMITED
734 BROUGHTON ST
TELEPHONE 2235
ESTD. 1867

Why Have Dirty Carpets?
We Clean Them Like New at Very Reasonable Prices
CARPETERIA CO.
Only Address: 921 Fort Street Phone 1455
We Collect and Deliver

B.P.O.E.
Lodge Meeting and Initiation, Thursday, May 7th at 8 P.M.
A record meeting is requested.
B. BEST, Sec'y.

Good Fir **WOOD** $4.00 Per Cord Load
LEMON, GONNASON CO.
Phone 77 LTD. 2324 Gov't St.

IDEAL HOUSEHOLD BRUSH SET
Six pieces. The whole set given for Jameson's coupons to the value of 100, which must include at least three Vanart labels off 2 or 4-ounce bottles. Until July 15, 1925, a Vanart label will count as 10. A 2-ounce bottle, quintuple strength, 25c, for sale by all grocers.
W. A. JAMESON COFFEE CO.
Manufacturers Extracts, Baking Powder, Etc.
754 Broughton Street, Victoria, B.C.

Suprema
Should Be in Every Home
Something to Crow About

Paddington Station, in London, previously handling the largest passenger traffic in the world has less than half the capacity of the Grand Central Terminal in New York.

"It's the songs we sing and the smiles we wear
That's making the sun shine everywhere."
Brunswick
Records sing and play at all times and bring smiles and sunshine to the home.
Take One or Two New Ones Home Tonight
641 Yates St. **KENT'S** Phone 3449
Phonograph and Radiola Store

BEST ISLAND COAL
Victoria Fuel Co., Ltd.
1203 Broad Street—Phone 1377
A. R. Graham E. M. Brown

PHONE 130
VACUUM CLEANERS TO RENT
Murphy Electric Co.
722 YATES STREET

OBITUARIES

GANDY—There passed away on Tuesday, May 5, Verna Marie, aged four months, beloved daughter of Mr. and Mrs. I. N. Gandy, 1442 Camosun Street. The funeral will take place this afternoon at 2 o'clock from McCall Bros.' Funeral Home, corner of Johnson and Vancouver Streets. Rev. W. P. Freeman will conduct the service, after which the remains will be laid to rest in Royal Oak Burial Park.

DAVIS—The funeral of William E. Davis, of "Westwoodvale," West Saanich, took place on Wednesday afternoon from Christ Church Cathedral, when a large number of friends attended the service, which was conducted by Rev. A. L. Nixon, assisted by Rev. F. H. Fatt. Rev. Daniel Walker conducted the service at the graveside at Ross Bay cemetery. The following friends were the pallbearers: Messrs. W. M. Taylor, J. C. Brown, E. Barnes, A. Coombs, W. Overstall and R. Marrs.

SMITH—The funeral of Mrs. Ellen Smith, who passed away at the Royal Jubilee Hospital last Tuesday, will take place this afternoon at 2 o'clock from the Sands Funeral Chapel. Rev. F. A. P. Chadwick will officiate and the remains will be laid to rest in Ross Bay cemetery. Mrs. Smith is survived by her husband, Mr. J. F. Smith, and one son, Mr. I. F. Smith, 542 Langford Street.

LIMMER—Funeral services were conducted yesterday afternoon at 2 o'clock at the Sands Funeral Chapel for Mrs. Alice Edith Limmer. A large gathering of friends was present and the floral tributes were many and beautiful. Rev. F. A. P. Chadwick officiated. The hymn sung was "Sleep Thy Last Sleep." Messrs. S. H. Priestly, J. Crosseu, E. H. Parker, A. Godtel, P. R. M. Wallis and Alex. Peden acted as pallbearers. The remains were laid to rest in Ross Bay cemetery.

SMITH—The remains of Mrs. Agnes M. Smith are reposing at the B. C. Funeral Chapel, where servi a will be held on Friday afternoon at 3:30. Rev. F. H. Fatt will officiate and interment will be made in the family plot at Ross Bay cemetery.

ELWORTHY—Funeral service for Mrs. Clara Emma Elworthy was conducted yesterday afternoon at 3 o'clock in the chapel of the B. C. Funeral Company by Rev. F. A. P. Chadwick. There was a large attendance of friends and many beautiful floral designs covered the casket and hearse. The hymns sung were "Sun of My Soul" and "Peace, Perfect Peace." The following acted as pallbearers: Messrs. W. G. Dickinson, H. J. Chapman, A. McDonald, T. Brown, A. Heimeken and H. N. Fynn. The ramains were laid to rest at Ross Bay cemetery.

Canadian Missionary Dead

NEW YORK, May 6.—The Board of Foreign Missions of the Methodist Episcopal Church today was advised of the sudden death on May 3 of Rev. Benjamin Chappel, a native of Prince Edward Island, who for forty-six years has been a missionary in Tokio, Japan. He was born in Charlottetown in 1852 and for many years did pioneer missionary work in the Canadian Northwest

FULL DATA SOON TO BE AVAILABLE

B.C. ELECTRIC EXPECTS REPORT ON UP-ISLAND EXTENSION

Cost Will Be Over $500,000, Should Company Be Warranted to Proceed

In about two weeks the B.C. Electric Railway Company expects to have the report from its surveyors with regard to the feasibility of extending its power line up-Island to serve the communities between the Malahat and Nanaimo, including the municipalities of Duncan and Ladysmith, and the Nanaimo Electric Light, Power and Heating Company.

Mr. A. T. Goward, vice-president in charge of Island lines, says the matter will be taken under advisement immediately it is known what the estimates of the surveyors are. As the approximate cost has been mentioned in the neighborhood of $500,000, the company naturally desires to have every detail in its possession before any decision is reached which may entail a large loss in case of failure, the initial cost of transmission being high in comparison with potential population and industries.

Both Duncan and Ladysmith have been short of sufficient electrical service, and various suggestions have been made as to methods of remedying the situation without excessive cost.

DEATH CALLS "SOAP BARON"

Continued from Page 1

and moral uplifting of the populace. Not a cent of interest has been charged by Lord Leverhulme's company on the capital outlay upon the village. His lordship himself more than once declared "If we had searched the country through we are convinced we could not have found a better investment." He stipulated from the first that the number of houses should not exceed ten to the acre. The rents are based pursly on the cost of upkeep, with 1 per cent added for depreciation.

In middle life Lord Leverhulme (he was created a baron in 1911 and a peer in 1917)—looked exactly what he was—a prosperous, hard-headed son of Lancashire.

Battles Lord Northcliffe

Many years ago there was a memorable collision between Lord Northcliffe and himself. Lord Leverhulme had initiated a project whereby practically the whole of the soap making business of Great Britain would come under his control. Whether this would have been of benefit to soap users is debatable; at any rate there was nothing illegal in attempting such a merger. The proposal, however, aroused a violent campaign against the Lever firm in the Northcliffe papers all over the United Kingdom. Writs for libel followed. Sir Rufus Isaacs, now Lord Reading, appeared for The Daily Mail; Lord (then Sir Edward) Carson led for Lever Bros.

The head of the soap firm was soon under the fire of Isaacs, in those days one of the most subtle cross-examiners in the British courts. All his skill, though, could make no impression on the quiet but impregnable front presented by Lever in the witness box. For a whole day and a half the cleverest advocate in Britain endeavored to find an opening, but the prosperous-looking soap boiler never gave him a chance. It was a remarkable exhibition, more so because neither advocate nor witness ever once showed the slighest signs of temper.

Defence Loses

Finally Isaacs rose and declared that in view of the chief witness' answers he could carry his clients' defence no further. Without leaving the box the jury awarded the Lever Brothers £50,000 damages. Similar actions against other papers of the Northcliffe group were settled out of court. The whole business cost Lord Northcliffe's papers something over £100,000. Why Northcliffe chose to make so bitter an attack against Lord Leverhulme's activities has never been revealed. The result was certainly the biggest setback the great newspaper magnate ever endured.

Prairie Pioneer Dead

MOOSE JAW, May 6.—One of the picturesque pioneers of Saskatchewan passed away here today in the person of Fred Brown, 78, the original settler in the Wood Mountain district and a member of the old Northwest Mounted Police. He came to Saskatchewan by prairie schooner through Minnesota and the Dakotas.

One Thin Woman Gained 10 Pounds in 20 Days
Skinny Men Can Do the Same
All weak men and women
All nervous men and women
All skinny men and women
Can grow stronger, healthier and more vigorous and take on solid needed flesh in 30 days just by taking McCoy's Cod Liver Oil Compound Tablets four times a day—as easy to take as candy.

And what a hit these flesh producing tablets have made. One druggist tripled his sales in one week.
Everybody knows that nasty-tasting evil-smelling Cod Liver Oil is a wonderful vitalizer, flesh producer and health creator.
But who wants to swallow the horrible stuff, when these wonderful tablets—McCoy's Cod Liver Oil Compound Tablets, are just as good and so easy to take.
A box of 60 tablets for 60 cents and if any skinny man or woman doesn't gain at least 5 pounds in 30 days—money back. Ask Vancouver Drug Co., MacFarlane Drug Co., and Owl Drug Co., or any good druggists anywhere in America.
Be sure and get McCoy's, the original and genuine, and don't forget there is nothing on earth so good to make backward, listless, underweight children grow strong and robust.
(Advt.)

Octogenarian Passes

MR. CUTHBERT BLACKETT

After many years' residence here Mr. Blackett died on May 2 at the home of his son-in-law and daughter, Mr. and Mrs. W. E. Ditchburn, and was buried on Tuesday afternoon.

CANADA'S U.S. LINES LOSING

Continued from Page 1

Canadian National had been handed a disjointed mass of intricacies, the chief entities of which would have been plunged into bankruptcy in private ownership. There seemed to be an idea that public ownership should at a stroke remedy all the delinquencies of private ownership during the last half century. He made the suggestion that the Canadian National should not be responsible for purely colonization roads.

No Hasty Amalgamation

On amalgamation of the Canadian National and C.P.R., Mr. Graham advised that it should not be rushed at without full consideration of all conditions which might mature so that amalgamation would be inevitable. As to co-operation between the two railways to cut out duplication, Mr. Graham intimated that unless an agreement could be reached between the two presidents he was going to consider asking the Railway Commissioners to sit in with them and perhaps suggest a plan.

He further intimated that a vote of $7,500,000 for National Railways in the supplementary estimates should not be pressed. The appropriation of $60,000,000 in the main estimates also would be reduced by $10,000,000.

Mr. Graham's statement occupied practically the whole afternoon's sitting. There will be a debate at a later date.

Disorders in Oran

ORAN, Algeria, May 6.—Disorders have broken out again, and today the streets are patrolled by cavalry, occasional revolver shots are heard, a few persons have been wounded and many arrests have been made. The disorders began Sunday night as a result of the elections.

At a depth of 200 fathoms in the ocean the animals feel on one another and on the organic debris which sinks down from above.

URGE HOLDING OF PUBLIC MEETING

Canadian Legion Advocates Review of Canteen Funds—To Get Red Cross Workshop Data

The Canadian Legion, in session last night, decided to urge the committee of ex-service men, appointed at a recent public meeting at the City Hall in connection with veterans' matters, to call a public mass meeting as soon as possible for the purpose of discussing the present situation in Ottawa respecting the canteen funds.

The members discussed the apparent change of policy in regard to the employment of disabled soldiers at the Red Cross Workshop, and instructed the secretary to secure from the Red Cross Workshop committee the present procedure and policy that is being adopted in regard to the said employment. A further discussion on this matter will take place when that data has been obtained.

The Legion instructed its delegates to the Native Sons of Canada conference on the Oriental question to support the four resolutions that were brought before the last meeting on that matter.

A letter was received from a comrade, who extended thanks to the Legion for having secured for him a pension and back pay after two year's efforts.

General Sir Percy Lake, who was scheduled to give an address on the Egyptian situation, was indisposed, but will give his address at the next meeting of the Legion.

POLE AIRMEN READY TO GO

Continued from Page 1

ice. This wide margin is due to the uncertainty of these factors.

The skein of our widely drawn out plans was drawn together and gripped with almost incredible rapidity. A few days ago we felt fixed here; today we stand on the eve of a great historical incident, a geographical exploration that abounds in mystery and the possibility of valuable discoveries. The advance party on the ships may wing word back at any moment that a suitable landing place has been found. Then, if the weather conditions are favorable, we shall at once fly to the base without a preliminary trial flight. Our meteorologists predict a continuation of the weather of the past two days: Clear, cold, with unsurpassable visibility. The third factor is the most vital for the flight.

Party Enthusiastic

Captain Raold Amundsen reached his decision to move immediately to the base after a talk with the meteorologists. After hearing their favorable reports, he said:

"Well, if that's so, I had better move away."

The word quickly spread among the twenty-one members of the expedition. Everyone jumped to execute all necessary preparations. The expedition split into two parties, one to go by sea and the other to go by air.

Exploding wires electrically has been developed to a point where it can be successfully substituted for the spark ignited flashing for photographs.

When the Canadian typewriting championships were held in Toronto, Vancouver, Victoria, Calgary and Brockville, Miss Florence Wilkins, Brockville, won the senior highest rate championship. Above are some of the contestants. Top, left to right, Miss Florence Wilkins, the champion; Miss Rita Spencer, Brockville, fourth. Below: Miss Ruth Moore, of Toronto, who tied with Miss Doris Jewel, of Victoria, B.C., in the accuracy writing competition, making 100 per cent, without an error; and Miss Irma Wright, of Toronto, former Canadian champion, third. Miss Wright represented Canada in the world's championships last year.

In Provincial Politics

HON. EDGAR N. RHODES

Of Amherst, N.S., former Speaker of the House of Commons, and president of the British America Nickel Corporation, has been nominated to contest the constituency of Hants in the forthcoming election in Nova Scotia.

The Silk Coat
For Smart Occasions

The silk coat received official endorsement in the Easter fashion parades this Spring and they are here in a carefully selected group of smart models for your inspection.
Black predominates, but there is variety in the pattern of silk fabric, in the design and choice of fur trimming. Satin, silk, plain or novelty bengaline and Panella cord are the materials in today's display at
$55 to $75
Phone 3983 **Scurrah's** LIMITED 728-730 Yates Street

WHEELBARROWS
Our new stock of Wheelbarrows has just arrived and offers a choice that should be taken advantage of at once. Hardwood and All Steel Wheelbarrows are priced at—
$7.25, $8.00 and $12.90
LAWN ROLLERS
Water Ballast Type. Prices ..... $22.00 and $42.00
Drake Hardware Co., Ltd.
1418 Douglas Street Phone 1645

Unveiling Memorial Window Sunday at St. Mary's Church

On Sunday morning at 11 o'clock the memorial window put in St. Mary's Church in commemoration of the late Rev. G. H. Andrews will be unveiled. The formal ceremony of unveiling will be carried out by General Sir Percy Lake, and others taking part in the service will be the the present rector, Rev. A. E. Nunns, Ven. Archdeacons Laycock and Sweet.

There will be special accommodation reserved for ex-service men, particularly members of the 88th Regiment, of which "Padre" Andrews was chaplain.

Mr. Andrews died on Good Friday last year, and the memorial window has been subscribed for since then by members of St. Mary's congregation and other friends of the late rector.

B. C. Presbyterian Women Hear Society Progresses At Vancouver Conference

VANCOUVER, May 6.—The B.C. Women's Missionary Society of the Presbyterian Church which is holding its eleventh annual meeting in St. John's Church, at the present time has a membership of 5,524, stated Mrs. A. P. Ledingham, the corresponding secretary, in presenting her report at the session this afternoon. This, she added, is made up from eighty auxiliaries, comprising a membership of 1,742, also four associate societies, and the C.G.L.T. groups. The total income for the year has been $19,043.14, and the contribution to the general fund $17,625.

Victoria is well represented at the meeting. Mrs. W. G. Wilson, president of the Victoria Presbyterial, and about twenty-five other representatives of the local body went over to attend the proceedings.

Sirdar Accused Committed

CAIRO, Egypt, May 6.—The nine men accused of the assassination of Sir Lee Stack, sirdar of the Egyptian army and Governor-General of the Sudan, last November, were today committed to trial.

English Mangel Seed
The World's Best
Government Tested for Germination.
75c Per Pound
SAVORY'S LTD.
Phone 1024 1421 Douglas St.

You Cannot Hide Your Fat
Overfatness is the one misfortune which you cannot hide from yourself or from those around you. If you this, your dressmaker or tailor can supply the deficiencies, but the overfat carry a burden they cannot conceal. There is one sure way to reduce your weight quickly and pleasantly—the famous Marmola Prescription. This prescription changes the fatty tissues and fat-producing foods to solid flesh and energy. It helps the general health and digestion. It permits you to eat substantial food. It leaves the skin clear and smooth. This famous prescription is now compressed into tablet form. Each tablet contains an exact dose of the same ingredients that made the original prescription capable of reducing the overfat body steadily and easily without the slightest ill effects. Take one tablet after each meal and at bedtime until the normal weight is reached and the healthy health completely restored. Ask your druggist for Marmola Prescription Tablets or send one dollar to the Marmola Company, General Motors Building, Detroit, Mich., and you will receive enough to start you well on the road to slenderness and happiness. Don't put off getting slender—this is your opportunity to make yourself attractive—so get a box and start today.

England Sure of Wright Plane

DAYTON, O., May 6.—Despite the possibility of a congressional investigation of his charges against the Smithsonian Institution, and the efforts of a dozen cities and half a hundred museums to obtain the original Wright flying machine, it will go to England, Wilbur Wright said tonight.

Forest Fires Reported

NELSON, May 6.—A heavy smoke haze in this district is believed to be from fires across the international boundary. Forestry officials have dealt with a number of small outbreaks, but none went beyond an initial report.

Armenian to Die

CONSTANTINOPLE, May 6.—A tribunal at Angra has sentenced to death an Armenian named Monouklan, accused of conspiring against the life of Premier Ismit Pasha and other prominent officials.

Straight back to Health with
OVALTINE
TONIC FOOD BEVERAGE
Builds up Brain, Nerves, and Body

Every convalescent will welcome "Ovaltine" as a daily beverage. "Ovaltine" has a delicious flavour pleasing to all, and its concentrated food values quickly build new, healthy tissues and restore worn nerves. "Ovaltine" brings the patient back to normal health by the surest and shortest way.
"Ovaltine" is prepared from rich milk, ripe barley malt and fresh eggs. A single cup contains 12 times as much nourishment as a cup of Beef Extract—7 times as much as Cocoa.
At all Druggists—50c., 85c., $1.50
A. WANDER, LIMITED, LONDON, ENG. Canadian Office: 455 King St. West, Toronto
British—and used throughout the Empire

What We Have for You

A choice of a number of good used cars, all in the best of order and ready to give you many miles of carefree motoring.

Cars Right — Prices Right

Thomas Plimley, Ltd.
A SAFE PLACE TO BUY
Broughton St. Victoria, B.C. Phone 697

SPECIALS FOR TODAY

Horseshoe Salmon, Finest sockeye, large tins, reg. 38c, for	29c	Five Roses Flour, 49-lb. sacks for	$2.60
B.C. Sugar, 20 lbs.	$1.36	Fresh Tripe, per lb.	10¢
100-lb. sack for	$6.75	Pork Spareribs, per lb.	15¢
C. & B. Bombay Chutney, reg. 40c bottle for	25c	Lambs' Heads, with tongues, each,	15¢
Melkin's Marmalade, 4-lb. tin	59c	Stewing Lamb, 2 lbs. for	35¢
Tiger Brand Tomato Catsup, large bottle for	20c	Fresh Cod Fillets, per lb.	15¢
		Fresh Halibut, per lb.	17c
Blue Ribbon Tea, 1-lb. pkt. for	65c	Salt Spring Island Strawberry or Blackberry Jam, 4-lb. tin for	68c

H. O. KIRKHAM & CO., LTD.
Butcher and Provisions 5521-5520 — 612 Fort St. — Grocery Phones 178-179
Fruits 5523 — Fish Dept. 5521

Buy Your Shoes at 30½c on the Dollar

This Huge Sale of the
PARKER BANKRUPT STOCK
Opens Every Day at 9 A.M.

Shoes From 50c to $1.98

Stewart's 1321 Douglas

HOPE SUITS!
MEN! WOMEN!
To have a suit made EXACTLY as you want means "go to 'Hope' now." From the largest stock in the city you have a wonderful choice here.

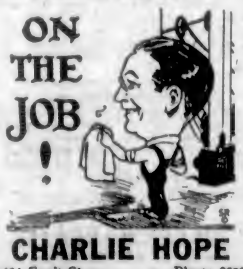

CHARLIE HOPE
1434 Gov't St. Phone 2689

"The House of Reliability"
DOMINION PLUMBING & HEATING CO. LTD.
733 FORT ST. PHONE 7181

Dictograph Phones $6.00
Genuine R. V. C. $4.00
WESTERN CANADA RADIO SUPPLY, LTD.
642 Fort Street Phone 1949

COAL
Good Coal Is Real Economy
Get a ton of our highest grade Vancouver Island Coal and you'll agree its clean-burning, long-lasting qualities are a real economy.
J. E. PAINTER & SONS
617 Cormorant St. Phone 536

Eyes Examined for Glasses
Charges Reasonable
HIGGINBOTHAM'S
Phone 568
Stobart Building, 745 Yates Street
Office Open Daily 9:30 to 5:30
Also Tuesday and Saturday Evenings

Old Country Gun Maker
TENNIS RACKETS RESTRUNG
I Make Gun Stocks.
Barrels bored, straightened, browned or blued. Repairs and alterations of every description.
First-Class Guns Bought and Sold.
JAMES GREEN
1318 Government Street Phone 1734

50c TAXI
SPECIAL RATES

James Bay	$ .50	Victoria West	$ .75
Fort Bay	.75	Work Point Barracks	1.00
Fairfield	.50	Esquimalt	1.50
Shoal Bay	1.00	Colwood Golf Links	2.50
Oak Bay	1.00	Oak Bay Golf Links	1.00
Willows	.75	Upland Golf Links	1.00
Fernwood	.50		
Hillside	.50		
Cloverdale	.75		

One or five people to or from city:
Rates $2.00 Per Hour
Also Seven-Passenger New Limousine and New Drive-Yourself Cars
Veteran's Taxi Co.
Phone 7073-467 — 742 Yates Street

POPULAR SUMMER DRIVES
7-Passenger Cars
BUTCHART'S FAMOUS GARDENS, including one hour in gardens $7.00
SAANICH PENINSULA, 3 hours' drive, $8.00
MALAHAT DRIVE to Scenic Lookout, $10.00
HIGHLAND LAKES Drive, 4 hours, $10.00
Island trips arranged on shortest notice. Boats, trains, theatres attended to by appointment.
T. J. SKELTON Phone 3512

Prince Loses Horse

LONDON, May 6.—The Prince of Wales, during his absence on his Southern voyage, has suffered the loss of his most valued hunter, "Little Favorite," which carried him to victory or defeat in several steeplechases. The horse yesterday underwent an operation, but was unable to survive.

City and District

St. Alban's Guild—The St. Alban's Ladies' Guild will hold its regular monthly meeting today at 2:30, in the Church Hall, Ryan and Belmont streets.

To Visit Factory—The Engineering Institute of Canada, Victoria Branch, will visit Ormonds Limited, Mary Street, Victoria West, next Friday afternoon, it was announced yesterday.

Native Sons' Meeting—The Native Sons of Canada will hold a meeting in their club rooms this evening at 8 o'clock. Mr. W. T. Straith will address the members, the subject being "The Duties of Committees." All members are asked to attend.

Motion Pictures—Tonight, at eight o'clock, there will be a motion picture entertainment in the schoolroom of the Esquimalt Methodist Church, when Mr. J. Bryant will be in charge of the programme. Six comic films of great interest will be shown.

Rotary Luncheon—Installation of President R. W. Mayhew and his directorate will feature the proceedings at today's luncheon of the Victoria Rotary Club at noon in the Chamber of Commerce auditorium. Vocal solos will be rendered by Miss Nora Jones, who will be accompanied at the piano by Miss Daniels.

Ask Cemetery Improvement—Anglican, Presbyterian and Roman Catholic authorities will be asked to make an effort to improve the appearance of the sections of Ross Bay Cemetery under their control, according to a decision of the Parks and Boulevards Committee of the City Council yesterday.

Gyro Club Social—The Victoria Gyro Club will hold a social and dance tonight in the Knights of Columbus Hall, Government Street, to which members of the organization and their ladies are invited to attend. The function will commence at 8:30 o'clock, and the music will be supplied by the Gyro Syncopators, under Professor Hunt's direction. "Card tables will be provided for those who do not care to dance.

South Saanich Y.P. Meet — The members of the South Saanich Young People's Club held a meeting on Monday evening, the president, Mr. Amey, in the chair. The debate which was to take place at the next meeting, was postponed until June 2, and Mrs. Anderson, convener of the religious committee, will take charge of the next meeting, to be held on May 14. Ping pong was the attraction of the evening and refreshments served by the Misses Gale, Michell and Sherring closed a pleasant evening.

Trip Across Canada—The St. John's Anglican Young People's Association is presenting a very interesting entertainment this evening at 8 o'clock in the schoolroom, when an illustrated lecture will be given by Rev. F. A. P. Chadwick, M.A. There will be over a hundred beautifully colored pictures shown, portraying some of the most beautiful and historical spots in Canada. These slides are loaned for the occasion by kindness of the Canadian National Railways, and the lantern will be operated by Mr. A. H. Maynard.

Boy Scout Activities—Next Saturday afternoon, from 2 to 5 o'clock, there will be a display of Boy Scout activities and Cub games in the field at the corner of Selkirk Avenue and Tillicum Road, near the terminus of the Gorge street car line. The local association has recently leased the property and it is hoped to make good use of it for scouting purposes, especially the water frontage on the Gorge. As soon as funds are available a boomed-in enclosure will be constructed and a programme of life-saving encouraged. A small charge will be made Saturday to help this fund.

Ward Four Ratepayers—The Ward Four Ratepayers' Association met last night in Strawberry Vale School, with President F. F. Beckett in the chair. The meeting asked the councillor for the ward to press for a decision in connection with the water agreement between Saanich and Victoria. The committee, composed of Messrs. J. Wernock, Dewar, H. Savage and John Cheetham, which was recently appointed to make certain representations to the B.C. Telephone Company in respect to the cost of toll system, was authorized to go further into the matter, and obtain more information. The suggestion that the association hold a picnic this Summer was raised, and will be discussed at greater length at the next meeting.

Interesting Mission Work—That life among the Indians of the Naas River country is by no means lacking in interest for people with powers of observation and sympathetic understanding was shown by Archdeacon Laycock in a lecture which he gave Tuesday evening for Victoria Graduate Nurses' Association at its meeting in the Medical Association rooms in the Campbell Building. Archdeacon Laycock used a series of very fine lantern slides to illustrate his story of Indian village life and some of the beautiful scenery which, he said, was to be found in the Naas River country. Miss Morrison presided, and reminded overseas nursing sisters of the annual luncheon which is held at noon on May 12 (Florence Nightingale Day) at the Hudson's Bay Company's dining-room.

Rockland Park W.C.T.U. — Mrs. John Hall was elected president of the Rockland Park Union, W.C.T.U., at the annual meeting held Monday afternoon at the home of Mrs. Moody, Prior Street. Other officers elected for the ensuing year were as follows: Vice-president, Mrs. W. F. Lang; recording secretary, Mrs. Burton; corresponding secretary, Miss Geulder; treasurer, Mrs. Ellers, and superintendent of parlor meetings, Mrs. Snow. Very fine reports were given by the recording secretary, Mrs. Burton, and the treasurer, Mrs. Ellers. Two of the valued members, Mrs. Lang and Mrs. Reed, are taking three months' leave of absence for an extended trip, and were given the best of wishes by their associates. Refreshments were served, and a social hour was enjoyed.

Camp for Guides—A camp for guidars and leaders is being arranged for Empire Day week-end. Miss Leighton made this announcement at the meeting of the local association of Girl Guides held on Tuesday afternoon at headquarters, Board of Trade Building, the district commissioner, Mrs. Hebdan Gillespie, presiding. It is also planned to hold a Summer school during the first week in July. All Guides were requested to be at Parliament Square at 9:30 on Sunday, May 24, for the memorial service arranged by the I.O.D.E., as the Guides will form a guard of honor for the Provincial Commissioner, Mrs. W. C. Nichol, on this occasion. An invitation is extended to Guides to attend the fete organized by the Boy Scouts at their grounds at the Gorge, Tillicum Road, on May 16, from 3 to 5. Guides of the Lady Douglas and Sea Guide companies are taking part in the programme. Monthly meetings of the association will in future take place on the fourth Tuesday, the next meeting to be on May 26. Miss Wigley, badge convener, gave a report. Officers' reports showed progress in all companies.

Letters to the Editor

No letter to the editor will be inserted except over the proper signature and address of the writer. This rule admits of no exception.

"Jazz and the Pipes"

Sir,—As an interested reader of the terse lines upon jazz appearing in your paper from the delightful pen of R.B.D., would you permit me to give the opinion of a London critic upon "jazz" when used for a concert programme? The critic writes to the effect that there is no "meat" in this music—nothing to carry away. Jazz is a combination of stimulus and sentimentalism (note, not sentiment). This view corresponds with R.B.D.'s informant as to the possible effect of "jazz." Mr. R. B. D. speaks feelingly of the pipes. To the Celt, the skirl of the pipes is something more than sound, it is a national feeling. A lament played to the departing emigrant speaks of hills and mists and romance of a country and its people. What does "jazz" speak of? The pipes, when played on the hillside or heard across water at dusk, are better art (is it not so?) than heard, for instance, in a much gilded drawing-room. Now jazz, performed upon natural savage instruments in a wild environment, might have an artistic value, though of course it would not be exactly elevating; however, it would not have romance, and why?

EDNA BAISS.

Cobble Hill, B.C., May 6, 1925.

Self-Denial

Sir,—In recent issues of your paper, there have appeared news items which indicate that business of all kinds in Western Canada is in a better condition, and that there are prospects of a reasonable measure of prosperity for all. I am satisfied that the coming years will show a continuence of this betterment, and that the wealth of the country will steadily increase. At the present time in the Salvation Army our officers and soldiers are in the midst of the annual self-denial effort, and I write to you to suggest that out of the resources which are being provided, there may be set apart a portion for the humanitarian work which the Salvation Army is carrying on among the poor, the distressed and the unfortunate.

This year the organization celebrates its diamond jubilee. Founded as the Christian Mission in East London in 1865, the work spread in the following decade to many English cities. In 1878 it took its present name and adopted a military plan of organization—with uniform and other distinctive features. From the early eighties it spread to many parts of the world, so that at the death of the founder and the appointment of General Bramwell Booth in 1912, it was operating in fifty-nine different countries. It is now at work in eighty countries and colonies, and proclaims its message in fifty-three languages.

While first and last the Army seeks to spread the religion of Jesus Christ, it has developed a considerable variety of agencies in its purpose to serve and bless the people.

Men of all nations are pleased to applaud its welfare work—its care for the neglected and friendless—and similar services. They recognize in it a valuable agency of social regeneration. Through its instrumentality bad men are made good and turned into a force for righteousness; drunken mothers are made sober and home-loving; wayward sons and daughters are transformed and restored to friends; prisoners, the despair of loved ones and authorities are made anew. The Army's work in the social realm is unquestionably a gain. Its homes are havens for the distressed and friendless. It has hospitals for the sick, homes for the wayward and unfortunate girl, and a range of other helpful agencies, including the Inquiries Department. This department has branches in every town in countries all over the world for the tracing of lost friends and relatives.

Army officers visit weekly all the prisons and assist the men and women to get on their feet again upon discharge. Magistrates frequently hand prisoners over to the Army's care, the great majority of these do not enter prison, but are helped back to better living and worthy citizenship.

In Western Canada the Salvation Army maintains four rescue and maternity homes. Through these agencies an annual average of 300 girls are saved from a life of shame. Besides these institutions the Army has also homes for children and for girls as well as metropoles for men.

The fact of Western Canada being a new country has made it impossible to meet the actual requirements. Social institutions are badly needed in many cities—women's rescue homes, children's homes and men's metropoles—but we have not the money to erect the buildings. In centres where we have been able to open this work, we find our accommodation inadequate to meet the needs. All our homes are overcrowded, and it is with sadness that our devoted and hard-working officers have to turn away many, through lack of room.

It will be recognized that for all this work, officers are required, and it is therefore essential that adequate training facilities be provided whereby man and woman consecrating their lives to this service may be trained and equipped. This training makes a great demand upon the Army's limited resources. At present there is only one small building for this purpose, and for such training the best and most adequate facilities possible should be provided. It was one of the dreams of the founder, William Booth, to found a university of humanity. There are, he said, great universities for knowledge and its pursuit, then why not for the service of humanity? But our hands are tied in this as in other sections, through lack of money.

In view of the fact that the Army is this year completing its sixtieth year of service, and celebrating its diamond jubilee; in view of the fact that the Army is operating a total of twenty social institutions in Western Canada; in view of the fact that there was a deficit of over twenty thousand dollars in the operations of these institutions last year; in view of the fact that the officers serve for the bare cost of living, and that all these institutions are operating at a minimum of cost, may I not be permitted to ask through your paper for a cordial response to the financial appeal which the Army makes on this occasion of self-denial?

CHAS. T. RICH.
Lieutenant-Commissioner, Salvation Army, Winnipeg, April 29, 1925.

Civic Government

Sir,—Replying to Mr. Shenks' letter. If our Council and councillors ever wish to find out public opinion, there is a simple method of doing so. Three weeks before our next election, if the sponsor of the bear cage will go to the polls on that subject alone he will find out if the taxpayers approved of that expenditure; ditto the golf links; ditto the publicity expenditure, and if a referendum is taken whether we put into power a system of city managers or continue our old system. That alone will prove whether the taxpayers have still confidence or otherwise. By your kind permission, Mr. Editor, I will send this again three weeks before the next election.

WALTER J. DANDRIDGE.
1612 Fell Street, Victoria, B.C., May 4, 1925.

Preventive Medicine

Sir,—The statements appearing in an article on the efficacy of vaccination in your issue of April 26 are somewhat vague. It is in a sense true that numbers of people died of smallpox before the "discovery of vaccination" by Dr. Jenner. (His name, by the way, was Edward, not William, and he bought his degree of M.D. from a Scotch University for £15.) The spread of smallpox was accounted for (a) by the terribly unsanitary conditions, (b) by the fact that people were actually inoculated with smallpox in the hope of escaping a more virulent form of the disease. Consequently the disease spread greatly.

Dr. Farr, of the Registrar-General's Department (probably the greatest statistician England ever produced), says "smallpox attained its maximum mortality after inoculation was introduced," and, quoting figures to prove his contention, he says "This disease, therefore, began to grow less fatal before vaccination was discovered, indicating . . . the general improvement in health then taking place."

When Jenner substituted vaccination for inoculation, many people fell to the idea at once, but there was a squabble between the pro-inoculators and the pro-vaccinators, and the latter won out. Vaccination was, in short, less dangerous than inoculation. The fashion of exaggerating the mortality of smallpox which occurred prior to the introduction of vaccination seems inexcusable. Vaccination itself never could and never has reduced smallpox because there is no connection whatever between smallpox and vaccination. As sanitary reform has been adopted, so the disease has declined.

The statement that most efficiently vaccinated countries suffer least is contrary to experience and the history of the epidemics. Germany is cited as an example. The choice seems a poor one! Sanitation alone has caused a decline in disease in Germany, as in other countries. Where sanitary conditions have broken down, smallpox has become rife. That Germany has been free from the disease for the last forty years is not correct. In 1917 Herr Hoffman stated in the Reichstag that there were 30,000 cases of smallpox in Northern Germany, that the disease was spreading and that vaccination was of no avail to stop it. The Lancet of September 22, 1917, also referred to this outbreak. There was also another outbreak in 1921.

Japan is the most vaccinated country in the world and suffers most from epidemics.

Reference is also made to the Philippines, and we are told that in five years after occupation by the U. S. A. army surgeons mortality from smallpox fell from 6,000 a year to nothing. This is in a report for 1907; yet in 1918 and 1919 we find that 3,285,376 vaccinations took place; that there were 112,849 cases of smallpox, and 60,855 deaths among these thoroughly "protected" people, or a mortality of 54 per cent. This is about the highest record in history! Manila, which was in a shockingly unsanitary condition, has now been greatly improved, and with more general sanitation health conditions have improved proportionately.

Your article concludes with reference to an outbreak in Montreal in 1885 and we are told that the upper classes were vaccinated and escaped smallpox while the "ignorant classes" refused and died. This is a misleading statement. It was Dr. Monckton Copeman, I believe, who stated in 1882 that Montreal was so well vaccinated an epidemic was improbable. The prophecy proved unfortunate. In 1885 came a severe outbreak among these thoroughly "protected" persons. The reason the upper classes came off more lightly was that they lived under healthier conditions. The epidemic raged in three localities which were notoriously unsanitary, practically every house, we are told, being over a cesspool. Insanitation and smallpox generally keep company!

DORA KITTO.
317 Sayward Building, Victoria, B. C., April 27, 1925.

BLACKHEADS
Blackheads simply dissolve and disappear by this one simple, safe and sure method. Get two ounces of peroxine powder from any drug store—sprinkle it on a hot, wet cloth, rub the face briskly—every blackhead will be gone.

Oak Bay Ratepayers Will Again Discuss Uplands Agreement

Ratepayers of Oak Bay municipality are invited to attend a meeting of the Oak Bay Municipal Voters' League, which will be held in the Municipal Hall, Oak Bay Avenue, at 8 o'clock tomorrow night, which is the eve of polling day on the Uplands-Oak By-Law. The purpose of the gathering is for discussion upon the agreement that the Oak Bay Council has made with Uplands Limited.

Tomorrow night's meeting will be the third session called by the league in connection with the Uplands-Oak Bay By-Law.

Parliament to Consider Canada-Finland Treaty

OTTAWA, May 6.—A trade treaty between Canada and Finland shortly will be submitted to Parliament. The acting Minister of Finance, Hon. J. A. Robb, has given notice of his intention of moving the ratification of a convention to extend most favored nations treatment to Finland. Mr. Robb also has given notice of a bill to ratify the trade agreement of July 11, 1924, between Canada and Holland.

C. P. R. Veteran Dies

MONTREAL, May 6.—William Taylor, assistant auditor of the Canadian Pacific Railway, died suddenly last night. He was 55 years old. He had been with the company since 1884.

ANNOUNCEMENTS

Superfluous Hair permanently destroyed. Moles successfully removed; scientific, antiseptic, safe; absolute cure guaranteed; 16 years' practical experience. Miss Hanman (certificated London specialist), 23 Winch Building.

The Schubert Club (Ladies' Chorus) Memorial Hall, Tuesday, May 12, 8:15 p.m. Assisting artists, Mrs. D. B. McConnan, soprano; Mr. Drury Pryce, violinist; Mr. Frederic King, conductor. Tickets fifty cents at Fletcher Bros.

Women's Canadian Club—Monday, May 11, Empress Hotel at 3:15. Speaker, Miss Lilian Faithfull, M.A., J.P. Soloist, Mrs. Harry Lazenby. University Women's Club invited to attend.

Rummage Sale for Girls' Club, Stanley Avenue, May 8, 1815 Douglas Street. Donations will be gratefully accepted and called for. Phone 6843.

No Better Butter Made—Ask your grocer for fresh churned Salt Spring Island Creamery, now retailing at 50c per lb.

SHERLOCK-MANNING

An Instrument You Will Be Proud to Own

Do not make a final choice of a piano until you have seen the Sherlock-Manning pianos in our music rooms. The Sherlock-Manning is representative of the finest piano craftsmanship developed in Canada. It is an instrument of superlative quality, and it possesses a tone of extraordinary sweetness that will satisfy the most exacting demands of even the most accomplished musician. Convenient payment terms can be arranged.

FLETCHER BROS LIMITED
VICTORIA
"Everything in Music" 1110 Douglas Street

We have been selling Violet Rays for the past six years—have competent and efficient demonstrators and will be pleased to serve you with the WONDER OF THE AGE

The Branston Violet Ray Generator
In Various Sizes
Hawkins & Hayward
Electrical Quality and Service Store
1121 Douglas St., Cor. View
Phones 543-2627

PRINTING — LITHOGRAPHING

Attractive Lithographed Labels Will Sell Your Goods

We Execute Any Design or Combination of Colors, Varnished or Embossed

THE COLONIST
Commercial Department
Phone 197

Loose Leaf Ledgers, Binders, Files, Sheets

BOOKBINDING — RULED FORMS

MRS. B. H. HART SICK FOR YEARS

Wants Women to Know How She Was Made Well by Lydia E. Pinkham's Vegetable Compound

Cornwall, Ont.—"I am now giving your medicine a fair trial and it surely is doing me good and I am going to keep on taking it. I used to feel so tired in the morning that I didn't want to get up, but that feeling is leaving me now. I also sleep better and feel more like working. For seven or eight years I have had headaches, tired feelings, pains in my back and across my body. I read letters in the newspapers saying what good Lydia E. Pinkham's Vegetable Compound had done others. My husband says I quit too soon, but I am not going to stop taking the Vegetable Compound and Lydia E. Pinkham's Blood Medicine until I am better and haven't an ache or a pain. Isn't that the right way? I have great faith in your medicines. They must be good when those who take them speak so highly of them. I am recommending them to my friends and I will gladly answer letters from women asking about them."—Mrs. B. H. HART, Box 1081, Cornwall, Ont.

Mrs. Hart is willing to answer letters from sick women asking about the Vegetable Compound. G

When planning your trip to the Old Country consult the Canadian Pacific, agents for all Atlantic steamship lines.

Cordova Bay Little Artic Tea Rooms now open. Lunches and afternoon teas.

Book your tickets with the Canadian Pacific agents for all Atlantic steamship lines.

Dr. A. J. Gillis, Dentistry, Suite 504 Campbell Bldg. Phone 2554.

Madame Zara at Ritz Hotel until further notice. Room 314.

School for Dressmaking. Phone 4369.

Miss H. Moore, Tzul. Phone 151.

COLUMBIA TODAY, FRIDAY AND SATURDAY

Saved from the jaws of a man-eating shark!

William Fox presents

GEORGE O'BRIEN in

The ROUGHNECK

By ROBERT W. SERVICE, author of "The Spell of the Yukon"

with

BILLIE DOVE · HARRY T. MOREY · CLEO MADISON · ANNE CORNWALL

ALSO

SECOND CHAPTER OF "THE WAY OF A MAN" | COMEDY ORCHESTRAL ORGAN

SPECIAL—LOCAL TALENT TONIGHT

DOMINION Now Playing

Gloria Swanson

In

Madame Sans Gene

Unquestionably Gloria Swanson's Finest Achievement

Added

Felix the Cat Dominion News

Tonight—Music Lovers' Night

Concert Orchestra

A. PRESCOTT, Director

Playing a Special Musical Interpretation for the Picture Attractions

CAPITOL Now Playing

The Greatest Beauty and Fashion Show on Earth

"THE DRESSMAKER FROM PARIS"

With Leatrice Joy, Ernest Torrence

And 14 Most Beautiful Girls in the World!

Introducing the Authentic Paris 1926 Styles

Also COMEDY - - NEWS - - HODGE PODGE

WING CHONG, the Chinese Violinist Superb

FREE LOGE SEATS—Is Your Name Printed Here?

The Capitol Theatre invites Miss A. N. Miller, 1443 Dallas Road, and two friends of her own selection, to be its guests any day this week. Please detach this coupon and present in cashier.

A New Name Every Morning—Watch for Yours

COLISEUM

Tonight

Novelty Night

Don't Miss the Hincks Co. in their

Screaming Musical Farce

The Simple Lifers

Also

RICHARD DIX

in

Men and Women

C.P.R. SOCIAL CLUB

Closing Dance

Thursday, May 7

Empress Hotel

Admission, 50c

Grard's Five-Piece Orchestra

Informal

PLAYHOUSE

TONIGHT

In the Big Drury Lane Melodrama

"BOSTON BLACKIE"

And on the Screen

"The Scarlet Pimpernel"

An All-British Production

Ex-Crown Prince Hears Kind Birthday Wishes

BERLIN, May 6.—The forty-third birthday of former Crown Prince Frederick William, which he celebrated today, inspired the ultra-conservative Kreuz Zeitung to a visionary panegyric.

It records how Frederick William, since his return to Germany from his exile in Holland after the World War, has been enabled to witness the steady rebirth of German nationalism.

The Kreuz Zeitung generously offers to Frederick William as a birthday gift of the German people Field Marshal von Hindenburg, the President-elect.

Ireland for the most part is flat, but it has mountains of considerable elevation in the north, south and west.

At the Playhouses

SERVICE LOVE STORY HAS DRAMATIC PARTS

"The Roughneck," by Canada's Favorite Poet, Proves Intensely Interesting Film Production

"The Roughneck," the William Fox special production which opens at the Columbia Theatre today, is a screen version of the well-known and widely-read novel of that title by Robert W. Service. Those who have enjoyed the poems of this gifted writer have been given another thrill in this, his latest work of fiction. The story is a succession of dramatic surprises in the life of a man whose nature has become warped through a cruel trick of fate. The swift rhythmic movement of the poet is apparent in the fiction of Service, and coupled with this is his wonderful descriptive powers, making "The Roughneck" an ideal story for adaptation to the screen.

George O'Brien, whose rise to the stellar ranks has been rapid and deserved, plays John Moon, the man with the creed of "Let me die fighting." The vigorous swift-moving action of the story is admirably portrayed by this young artist, who really seems to live the part.

The criticisms of the leading writers of the trade journals agree that the part is one of the best that has ever been assigned to O'Brien, and a happier selection for the part could not have been made.

AMUSEMENTS

The Screen

Capitol—"The Dressmaker From Paris," starring Leatrice Joy.

Columbia—George O'Brien in "The Roughneck."

Dominion—Gloria Swanson in "Madame Sans Gene."

The Stage

Coliseum—"Simple Lifers."

Playhouse—"Boston Blackie."

Royal Victoria—"You and I," Friday, May 8th.

Hubscher, a French laundress who, through the fortunes of war—the French Revolution—finds herself the possessor of the title of Duchess and a place in the court of Napoleon, for whom she used to steal silk shirts from her wealthy customers, when the Emperor of France was a mere nobody.

NORMA TALMADGE'S NEW LEADING MAN COMING TO CAPITOL

Those photoplay fans who are used to thinking of Norma Talmadge and Eugene O'Brien as a sort of Pyramus and Thisbe of picture drama, because they have played opposite each other in so many pictures, are due for a shock. Miss Talmadge has selected a new leading man to appear opposite her in her latest picture, entitled "The Lady," to be shown at the Capitol Theatre next week.

Wallace MacDonald is the man on whom the star's choice has fallen to play the hero in this picture, which was directed by Frank Borzage.

Miss Talmadge has had only two other leading man in her recent pictures. They were O'Brien and Joseph Schildkraut. In turning to MacDonald she makes her third selection.

"The Lady" is a First National attraction, produced by Joseph M. Schenck. It was adapted from the stage hit of the same title by Frances Marion and screened by Frank Borzage.

Simpkins (to Golf Bore): "Sorry, old chap, I have to get out here. Send me a letter about the other seven holes."

—London Opinion.

COLISEUM THEATRE The new William De Mille production for Paramount, "Men and Women," adapted for the screen by Clara Beranger from the stage success by that name by David Belasco and Henry C. DeMille, will be shown all this week at the Coliseum Theatre. Richard Dix, Nell Hamilton, Claire Adams and Robert Edeson are featured in the cast. Hamilton plays an assistant bank cashier (Dix is the cashier), who plunges in Wall Street and cleans up a neat sum. His broker gets Dix interested in a deal, and the cashier uses some bank securities to put the thing over.

CAPITOL THEATRE From tom-boy errand girl to calm, dignified French woman is the transition of character made by Leatrice Joy in the Paramount picture "The Dressmaker From Paris," playing at the Capitol Theatre all this week. In the picture the transition is the result of study during which the girl rises from little French midinette to one of the most prominent gown designers in Paris, but the change was made in less than one hour by Miss Joy during the filming of the production at Paramount West Coast studio. Ernest Torrence is featured with Miss Joy in the leading roles of the production, written especially for the screen by Adelaide Heilbron and Howard Hawks. Paul Bern directed.

PLAYHOUSE THEATRE Playhouse patrons this week have been wondering who the big manly chap is who appears in the role of "Jim Bludso" in "Boston Blackie," and now the truth, as all truths do, has come out. In casting the play Director Morton was at his wits end to locate someone to play the part of "Jim," and who would, at the same time, look the character. Glancing across the stage into the dim recesses of the property department he noticed a figure on a ladder working on the big locomotive which is a part of the scenic equipment of "Boston Blackie." Looking closer, he saw that it was Stanley MacKay putting on the finishing touches to the big "mogul" engine. "Stan" is the chap who is responsible for all the recent stage settings used by the Morton Company. "The Scarlet Pimpernel" is the current screen feature.

DOMINION THEATRE In "Madame Sans Gene" Gloria Swanson has probably the most difficult role ever attempted by her during her screen career, but according to all reports she has created for the screen a figure as great as the French actress Rejane did for the stage in the play by Victorien Sardou and Emile Moreau. The Paramount picture, which was filmed entirely in Paris, plays at the Dominion Theatre all this week. The opening of the production finds Gloria as Catherine Hubscher, a French laundress who, through the fortunes of war—the French Revolution—finds herself the possessor of the title of Duchess and a place in the court of Napoleon, for whom she used to steal silk shirts from her wealthy customers, when the Emperor of France was a mere nobody.

DR. DUNCAN CAMPBELL SCOTT

Is the only Deputy-Minister poet in Canada. He is head of the Department of Indian Affairs at Ottawa. His poetry speaks for itself.

MUSIC LOVERS' NIGHT AT DOMINION THEATRE WITH BIG ORCHESTRA

Tonight Al. Prescott and his orchestra will be heard playing a special musical interpretation for the picture attractions. Among the many numbers of interest to be played for the feature presentation, "Madame Sans Gene," starring Gloria Swanson, are: Overture, "Pique Dame," Suppe; selection, "Babes in Toyland," Herbert; selection, "The Arcadians," Monckton; Minuet, Beethoven.

A Felix cartoon comedy and an exceptionally interesting news reel round out a very entertaining show.

COLLEGIANS PERFORM AT ROYAL TOMORROW

University of B.C. Players Will Present Prize Play, "You and I," Under Kiwanis Auspices

The tenth annual performance of the Players' Club of the University of British Columbia surpasses all its predecessors. The college players will present the Harvard Prize play, "You and I," an exquisite comedy of contemporary life, at the Royal Victoria Theatre tomorrow night.

This group of capable amateurs has, by sincere intarest and industry firmly established itself as one of the best college dramatic organizations on the Coast. It has merited the confidence and support which the public has annually accorded to it, and this year's performance of "You and I" will find the college players more than ever entrenched in the hearts of Victorians.

Those who witnessed "Mr. Pim Passes By," "The World and His Wife," and "You Never Can Tell," will need no urging to be at this crowning performance of the University Players.

This performance is being given under the auspices of the local Kiwanis Club, and the proceeds will be devoted to the Maternity Ward of the Provincial Royal Jubilee Hospital.

"Americanitis" Blamed For Many Thousands of Deaths by U.S. Physician

The alarming increase in deaths among Americans between 40 and 50 years of age is charged to "Americanitis," the hurry, bustle and incessant drive of the American temperament, in a report made recently to the Georgas Memorial Institute by Dr. William S. Sadler, nationally known Chicago physician.

In studying the death rate increase in "the dangerous age" he has found that high pressure life of today is responsible annually for 240,000 preventable deaths in this country.

"Such breakdowns as we read of almost daily will continue until men know how to live," the report states. "An inordinate ambition to forge ahead has driven many a man to his grave years ahead of his time. Leaders in finance and industry, men in public life, who are constantly being saddled with responsibilities, are the most likely candidates for 'Americanitis,' since they strive to add one more thing to what they are already doing."

"Americanitis" is described by Dr. Sadler as a name applicable to the whole group of conditions which he believes responsible for the needless toll in the United States.

"In Europe the death rate from old age disorders does not show such disproportionate increase as in America," he says. "This distinctively American phenomenon can be remedied only by teaching the public that heart disease, Bright's disease, apoplexy and high blood pressure can be checked, and that at least 60 per cent of the 240,000 such deaths annually can be prevented by proper medical advice in the early stages, when these diseases are practically symptomless.

An experient is now being tried in London, designed both to protect traffic policemen and to make the regulation of traffic easier in the fog. White waterproof material is worn on the sleeves to the elbow, and these with the white gloves of the "bobby" stand out in the haze, make him more visible and make his signals more easily understood.

Choice fruits

BRITISH Columbia grown peaches, apricots, pears, plums, tomatoes—their natural piquant flavor is enhanced by selection, and clever cooking in the Quaker kitchens

QUAKER Brand Canned fruits & Vegetables

DOMINION CANNERS B.C. LIMITED VANCOUVER

ROYAL

The Kiwanis Club Presents

The Players' Club of the University of B. C.

In the Bright Harvard Prize Comedy

"You and I"

Friday, May 8

8:30 P.M.

Proceeds Devoted to Maternity Ward of Jubilee Hospital

Prices .....50c and $1.00

Boxes and Loges $1.50

Tickets From All Kiwanians Box Office Opens Thursday

CAPITOL

ALL NEXT WEEK

A Triumph Above All Other Triumphs—The Greatest Achievement of a Wonderful Career

Vatican Guards Take Oath

ROME, May 6.—The newly recruited corps of Pontifical Swiss Guards took the oath of office at services today in the Vatican grounds during picturesque ceremonies dating from the fifteenth century. The new corps replaces the Vatican guards who have finished their period of service and now are returning to Switzerland.

Oregon has an estimated 13,000,000 acres of open range which never will have value for any other use than grazing.

The highest summit of the Andes mountains, in South America, is Aconcagua, in Chila, 23,033 feet high.

Homes may have as much character as their owners

A beautiful, bright little house almost beckons you to enter and an artistically painted exterior betokens warm, pleasant, attractive rooms within.

To obey the law of preservation we paint our houses, but the great pleasure in painting lies in the many happy combinations of colors that are ours to choose.

Nearly everything we see is protected by paints, stains or varnishes so that we can do no better than to follow suit and protect our own property. In doing this we become artists striving to create beauty and an individual, attractive home is ours for the painting.

SAVE THE SURFACE CAMPAIGN
601 Keefer Building . . . Montreal
Subscribed to by Paint, Varnish and Allied Interests. Adv. No. 6

HAVE your house painted and pay later by the Convenient Payment Plan. Ask your dealer or write us for full details of this great opportunity.

Society and Women's Affairs

Successful I.O.D.E. Tea

A most successful bridge and mah jong party was given yesterday afternoon at the Empress Hotel under the auspices of the Navy League Chapter, I.O.D.E., Mrs. Mortimer Appleby, the Regent, having worked indefatigably for the event for several weeks. The games were played in the ballroom, and tea, at small tables, was served in the private dining-room. A special guest table, centred with a beautiful basket of large pink tulips, was set in the midst of the ballroom, at which were Mrs. A. E. Griffiths, Provincial Regent; Mrs. Curtis Sampson, Municipal Regent; Mrs. Alice Thompson, Mrs. J. M. Ross, Mrs. J. W. Troup, Mrs. G. P. Clarke, Mrs. A. N. Mouat, Mrs. David Doig, Miss Irene Long and Mrs. Mortimer Appleby. During the tea hour a musical programme was rendered. Miss Irana Long, a gifted young pianist, gave a piano solo, and Miss Helen Starr, accompanied by Miss Ethel Bales, and Miss Ellen Bridges, accompanied by Miss Audrey Wood, both delighted the audience with their singing. The bridge prize was won by Mrs. J. Lafon, and the mah jong prize by Mrs. W. H. Hargrave. They were both tea trays beautifully wrought in the Red Cross workshops. The large flower basket was also the work of returned soldiers, and was later sold for a considerable sum.

• • •

Birthday Party

Mrs. J. Potts, Saanich, entertained yesterday afternoon in honor of the third birthday of her daughter, Bernice. The small guests played games and later enjoyed tea at a tea-table decorated with lilies and lilac and centred with a birthday cake, decorated with three candles. The small guests were: Elsie Maycock, Doris Maycock, Ella Thompson, Olive Cameron, Peggy Cameron, Joy Fisher, Margaret Philpott, Isobel Thompson, Dorothy Clark, Jessie Clark, Mary Philpott, Eva Philpott, Myrtle Bennatt, Ruth Bennett, Nellie Bennet, Margaret Jeves, Ray Rant, Gordon Maycock, Willie McKinnon, Ronnie Maycock, Harold Thompson, Harold Clark, Arthur Baker, Albert Holmes, Melvin Paton, George Paton, Raymond Bennett, Mrs. Chapman, Mrs. Holmes and Mrs. Cameron.

• • •

Leave for Vancouver

Messrs. W. Kinsman, R. Hiscocks and G. A. Gardiner, delegates from Post No. 1, Native Sons of British Columbia, left on last evening's boat to attend the Grand Post convention being held in Vancouver during the pioneers' reunion.

• • •

At Empress Hotel

Among the guests registered at the Empress Hotel are Mrs. H. H. Goulter, Virden, Manitoba; Mr. and Mrs. Frank A. Halliday, Col. and Mrs. J. Duff-Stuart, Vancouver; Mr. and Mrs. J. H. Lofting and Mrs. D. C. Hutchinson and children, of Shanghai, China.

• • •

Returned From Toronto

Mr. R. H. B. Ker has returned from a business trip to Toronto. He visited Edmonton, Calgary and Vancouver en route both ways. Mrs. Ker spent the time during his absence with friends in Vancouver.

• • •

Bridge and Mah Jong

Mrs. E. G. Prior was hostess at a small bridge and mah jong tea on Tuesday afternoon in her home on St. Charles Street.

• • •

To Inspect Plant

Mr. Watson Eastman, president of the Canadian Western Cooperage Company, is here on an inspection visit to the new plant of his company.

• • •

Leaves for Revelstoke

Mr. Thomas Downs, of Revelstike, left Victoria for home yesterday, following an operation at St. Joseph's Hospital.

• • •

Mah Jong Tea

Mrs. H. R. N. Cobbett, Work Point Barracks, entertained at tea yesterday afternon, tables of mah jong being also in play.

• • •

Mining Man Here

Mr. S. P. Fitzgerald, of the Independence Group, Stewart Camp, was in the city yesterday.

• • •

Motoring South

Dr. and Mrs. Hugh Clarke left today by auto for California, where they will spend the next two weeks.

• • •

Motoring Trip

Mrs. C. W. Kirk and Miss Beatrice Kirk, of Vancouver, are spending a motoring trip on the Island.

• • •

Return From Vancouver

Mr. and Mrs. A. T. Goward, York Place, have returned to the city after spending a few days in Vancouver.

Women's Clubs And Societies

Camosun Chapter, I. O. D. E.

The monthly meeting of the Camosun Chapter, I. O. D. E., was held yesterday afternoon at the home of the secretary, Mrs. S. P. Moody, Trutch Street, with Mrs. Andrew Wright, the regent, in the chair. The chapter appointed Mrs. A. F. Griffiths as its delegate to the National Council in June. A vote of thanks was tendered to Mrs. Hopkins and Mrs. Harris for convening the home cooking sale at Spencer's recently, and to Mrs. Clifford Walker for superintending the rummage sale. Mrs. Andrew Wright read an interesting report of the Provincial meeting in Vancouver, and an old member, Mrs. Astell, was welcomed back to the chapter after a long absence owing to illness. The next meeting will be held at the home of Mrs. Andrew Wright in the evening of June 3.

• • •

Marguerite Chapter, I.O.D.E.

The Marguerite Chapter, I.O.D.E., met at the home of the regent, Mrs. David Miller, McClure Street, for its monthly meeting on Tuesday evening. Five dollars was voted towards the expenses of the delegate to the National Council next month, and preliminary plans were discussed for a dance which the Chapter will hold at the Royal Victoria Yacht Club on June 12. Various committees were formed. Miss Christine Ross will be in charge of the tickets; Miss Mona Miller, the music; Miss Cecile Bagshawe, the hall, and Mrs. Gordon Cameron will attend to the advertising. A committee was also chosen to decorate the soldiers' graves, viz, Miss Betty Streatfield, Miss Cecile Bagshawe, Miss Marjorie Oates, Miss Kit Johnson, the Misses Helen and Kathleen Colpmen and Miss Mollie Birch.

• • •

Musical Programme

At the supper this evening in the Liberal rooms, under the auspices of the Liberal Women's Forum and Liberal Association, a musical programme will be rendered by Miss Mabel Humphries, contralto; Mr. Austin Roberts, tenor, and Mr. N. Peterson, whistler. Miss Dorothy Morton will be the accompanist. Tickets for the event may be obtained at Ivel's Drug Store and L. U. Conyers, Fort Street.

• • •

St. Joseph's Hospital

The Ladies' Auxiliary of St. Joseph's Hospital will hold its regular monthly meeting on Friday afternoon, at 3 o'clock, in the nurses' recreation room.

• • •

L'Alliance Francaise

Under the auspices of L'Alliance Francaise, a bridge and mah jong party will be held on Wednesday next, May 13, at "Schuum" Rockland Avenue, through the kindness of Miss Agnew.

• • •

Welcome Club

The Welcome Club will meet today, and supper will be at 6 o'clock. Followed by solos by the girls, after which Mrs. Maider will give a talk. All are invited to attend.

CENTRAL P.T. MEETS

A meeting of the Central Parent-Teachers' Association was held on Tuesday evening at the Girls' Central School. Business in connection with the school parade July 1 was discussed. The attendance was good, and a generous response was given an appeal for help in the making of costumes.

On Tuesday, May 12, at 8 p.m., a concert will be held in the auditorium of the Girls' Central School to raise funds for costumes.

SS. Canada From Montreal May 16 1925, to Liverpool

Passengers for the White Star Line steamer "Canada," sailing from Montreal, should leave Vancouver in the "Continental Limited" 9:50 p.m., May 10.

Rail and steamship reservations arranged, tickets issued and baggage checked through from Victoria. Call or telephone City Ticket Office, Canadian National Railway, 911 Government Street, telephone 1242.

Local Student Wins Governor-General's Medal at University

In connection with the pass list at the University of British Columbia, just issued, it is of considerable local interest that Miss Edith Lucas, of this city, who passed through the Victoria College en route to the university to complete her course, won the Governor-General's Gold Medal. She has previously won several scholarships in the university, and is a prominent member of the French and Classics clubs.

CENTENNIAL ANNUAL REPORTS GRATIFYING

Satisfactory Advances Shown Among Church Societies During Past Year

Members and friends of Centennial Church at a congregational rally Monday evening listened with great interest to the various church departments as they reported on the work done throughout the Conference year closing April 30. These reports are to be transferred to District Meeting by Mr. W. C. Holt, elected delegate.

The Ladies' Aid, represented by Mrs. Mitchell, the president, reported a membership of forty, and amount raised $450. The Women's Missionary Society has an Auxiliary of thirty members, Mission Circle, twenty-three; Band, twenty; Light Bearers, fifteen, making a total of eighty-eight, and the total amount raised $337. Mrs. Frank Adams is the retiring president and Mrs. J. Alton, president-elect.

Particular interest was shown in the Sunday-School report, which reveals a most satisfactory advance. At the present time there is an enrollment of 267, with an average attendance in April of 162. Mr. J. W. Alton, the superintendent, stated that in organized work there are Tuxis, Trail Ranger and Explorer groups among the boys and two groups of Canadian Girls in Training.

The financial report states that the total amount raised for all purposes was $6,500. Of this amount about $5,000 was expended in local expenses and salaries, showing that the congregation had during the twelve months raised an amount equal to the actual expenses for that period.

Rev. Mr. Hibbert acted as chairman of the gathering, and in his remarks referred to the fact that his pastorate at Centennial would close at the end of this month. He reiterated his disappointment at not being able to remain longer with the congregation, since, in his opinion, the coming year is one of promise, and he would like to be with Centennial to share in its successes.

LAKE HILL WOMEN'S INSTITUTE MEETS

Lake Hill Women's Institute held its regular monthly meeting on Tuesday afternoon, Mrs. Mercer, the president, being in the chair. The coming Provincial Conference was discussed and the Institute agreed to pay the expense of one delegate to attend the conference. Miss Douglas was appointed as delegate. A questionnaire on industries from the convener, Mrs. N. M. Henderson, was discussed, and a few helpful suggestions made. August 26 was the date set for the Institute's Fall Fair. A generous sum of money was voted to the Community Centre to assist in painting the exterior of the new hall.

After the routine business had been dealt with, Mrs. F. Campbell, convener for Legislation for Vancouver Island District Institutes, addressed the meeting on the Oriental Menace, Laws Pertaining to Women and Children, National Health Insurance, Workmen's Compensation and Mothers' Pensions. The speaker gave many helpful suggestions and a hearty vote of thanks was tendered Mrs. Campbell for her visit.

Mrs. Allerman was hostess for the afternoon.

The Home Cooking Class, in charge of Miss Leighton, had its last session on Tuesday of last week, when dainty refreshments were served. The cake guessing competition was won by Mrs. R. W. Mercer. A canning demonstration will take place at a later date when vegetables are in season. Mrs. William Peddle and Miss Douglas were the hostesses at the Well-Baby Clinic held on Friday afternoon last.

Conservative Women Plan Active Season

The regular monthly meeting of the Women's Liberal-Conservative Club was held in the Campbell Building on Tuesday evening. Despite the many counter-attractions many members were present to welcome back the president, Mrs. R. F. Green, who has been spending the past few months in Ottawa.

Plans for the Summer programme were discussed and will be completed at the next meeting on May 19. On June 2 an educational meeting will be held at which the subject "Should Women Serve on Juries" will be debated. On Thursday, June 25, a garden party will be held at the home of Mrs. R. F. Green, Rupert Street.

WEDDINGS

Kuck-Murray

Coming as a surprise to Victoria friends is news of the marriage in Santa Ana, Cal., on May 3, of Miss Ann Murray to Harry L. Kuck, former Oregon newspaperman and graduate of the University of Oregon. The ceremony was simple to the extreme. The bride is the daughter of Mr. and Mrs. D. M. Murray, 1227 Pandora Avenue. She was secretary to the president of a bank in Eureka, Cal., prior to the wedding. The groom is the son of Mr. and Mrs. H. L. Kuck, of The Dalles, Ore. He is employed by The Evening Tribune of San Diego as assistant city editor and the newlyweds will make their home in the southern city.

MISS DOROTHY GOULD WEDS SWISS BARON

Daughter of Frank J. Gould and Helen Kelly Married to Roland de Graffenried de Villars

PARIS, May 6.—The wedding of Miss Dorothy Gould, daughter of Frank J. Gould and Helen Kelly (now Princess Viora) to the Swiss baron, Roland de Graffenried de Villars, was celebrated quietly in the Church of Notre Dame de Passy yesterday in the presence of only the family and a few friends. The civil ceremony was performed Monday at the city hall.

The baron is 35, was formerly a lieutenant in the Swiss army and is now a real estate dealer in Paris. The wedding gifts included a string of pearls from Mr. Gould, a silver service from the bride's mother, a diamond bracelet from the present Mrs. Gould and a diamond wrist watch from the Duchess de Talleyrand, the former Anna Gould.

The bride wore a white satin and old lace gown with a large picture hat, and was given away by her father.

MOTHER SUPERIOR IS PAID SPECIAL HONOR

Golden Jubilee Celebrated by Roman Catholic Community of Port Arthur and District

PORT ARTHUR, Ont., May 6.—Port Arthur and district today paid honor to Mother Monica, Superior of St. Joseph's General Hospital, which she established upon her arrival here from Port Colbourne, in 1881. Today the city celebrated the golden jubilee of her entry into the Roman Catholic Community, special services being held at St. Andrew's Church, where, in commemoration of the event, a stained glass window was placed in the chapel.

ONTARIO FRUITMAN BUYS GREENHOUSES

Macnicol & Kerr Realty Company Negotiate Sale of Property on Holland Avenue, Saanich

A change in ownership of the Strawberry Vale greenhouses, on Holland Avenue, Saanich municipality, occurred yesterday, when Mr. H. Holmes disposed of his interests in that property to Mr. A. Lahmer, an experienced fruit grower of Ontario, who arrived in Victoria with his family a few days ago.

This sale was negotiated by the Macnicol & Kerr Realty Company, which made every effort and was successful in having the ownership of the greenhouses retained in the hands of white owners.

This real estate firm reports an increasing number of inquiries for Saanich properties during the past week, especially for five and six-room bungalows with small acreage.

FORESHORE DISPUTE DECISION GAZETTED

The final settlement between the Dominion of Canada and the Province of British Columbia as to the ownership of the foreshore in the Province has been recorded in The Canada Gazette by the publication of an order-in-council.

This is the final culmination of a question that has been in dispute between the two governments since Confederation. The terms of the settlement have already been published.

ROYAL OAK SCOUTS' CONCERT

The concert held at Royal Oak Hall on Friday in aid of the local Pack of Boy Scouts and Wolf Cubs was a splendid success. The outstanding items of the programme were the dancing in costume of Miss Payton in a Russian dance, Miss D. Morrie and Miss B. Munn in a Spanish dance; "A Lively Little Melody," in which Early Victorian dresses were worn, by Misses D. Spencer, B. Munn, Gilmner and Loewen Morris, the melody itself being sung by Mrs. A. Sparks and Miss D. Spencer. Mrs. Aldous and Madame Valdez danced a charming "minuet." Messrs. Smith and Simpson, in an amusing farce, "Pura Bunkum," received a generous applause. Club swinging by Miss and Master Frost was an unusual and clever performance. The Fairfield Boy Scouts, under the leadership of Scouter Frampton, contributed two mouth organ turns, and a wonderful gymnastic stunt with lariats and a roller. Mrs. Layrita, Miss Barr and Mr. Wood, songs; Miss Greenwood, recitations, Miss Musgrove, piano solo, were other artists who gave pleasure with their several items. The concert finished with the singing of "O Canada." During an interval the boys of the Scouts and Wolf Cubs sold home-made candies. The accompanist was Mrs. Ames.

Major Barton made an excellent chairman.

OFFICERS ELECTED BY SERVICE LEAGUE

Very Rev. Dean Quainton Is President — General Secretary Presents Report

Election of officers of the Social Service League was the principal business done at the first monthly meeting following the annual session. Mrs. Schofield presided. The following were elected to office: President, Very Rev. Dean Quainton; first vice-president, Rev. Mr. Freeman; second vice-president, Mrs. E. A. Taylor; honorary secretary, Mrs. F. A. Osborne; assistant secretary, Miss Sayward; treasurer, Mr. Chisholm; convener of family social service committee, Rev. Father Scheelan, and chairman of the finance committee, Mr. F. Landsberg.

The general secretary's report showed excellent work accomplished during April. There were fourteen new cases entered on the files, which, with 133 carried over from March, made a total of 147 for April. One hundred and twenty-five office interviews were held, while 141 visits were made. There were 261 telephone interviews. In addition to this 400 letters were written. Talks were given at the Metropolitan Young People's Forum, St. Andrew's Presbyterian, Dr. O. M. Jones Chapter (I.O.D.E.), St. Paul's Presbyterian C. E. and the First Presbyterian Women's Missionary Society. Eight meetings were also attended.

Insurance Company Pays

VANCOUVER, May 6.—For the loss of household goods, including a diamond ring and a Russian sable, which had been stolen from her apartment, Mr. Justice D. A. McDonald has awarded Mrs. Goldie Schwartz judgment for $1,500 against Hartford Accident & Indemnity Company, which denied the alleged theft.

Announce Arrangements For Baron Byng's Tour

OTTAWA, May 6.—His excellency the Governor-General will leave Ottawa on June 16 for a tour of Western Canada, which will last a month. The itinerary will include stops at Winnipeg, Edmonton, Robson, B.C., New Hazelton, Prince Rupert, Vancouver, Victoria and Calgary.

The itinerary of the viceregal train is in part as follows:

Arrive Winnipeg, June 19; Edmonton, June 23; Robson, June 24; Prince George, June 25; Smithers, June 26, at 10 a.m.; New Hazelton, June 26, at 2:30 p.m.; Prince Rupert, June 27; Vancouver, June 29; Victoria, June 29, at 3 p.m.; Vancouver, July 3; Calgary, July 11; Edmonton, July 12.

Banish Pimples By Using Cuticura
Soap to Cleanse
Ointment to Heal
Try our new Shaving Stick.

SPECIAL
Saturday Only
Men's Khaki Drill Pants
With Belt Loops and Five Pockets—All Sizes
$1.59
The General Warehouse
527 Yates St., Below Governm't St.
Wholesale District, Victoria, B.C.
Phone 2170

MURRAY STUDIO OF SOCIAL DANCING
(Member National Inst. Social Dancing, New York)
Expert and Specialist in All Branches of Ballroom Dancing. Teacher's Diploma, New York
Stocker Building, 1006 Blanshard Street
PHONE 2488 OR 5676R

Phone Copas & Son Your Grocery and Provision Order
Prompt Attention and Satisfaction Guaranteed

WAFFLE SYRUP, glass jar	45c	FRESH LOCAL SPINACH, 5 lbs. for	25c
LIBBY'S POTTED MEAT (for sandwiches), 3 tins for	15c	KIPPERED SNACKS, 3 tins for	15c
FRESH ALBERTA CREAMERY BUTTER (Lawndale Brand), per lb. Or 2 lbs. for 75c	38c	CORNED BEEF, 1's, per tin	25c
INDEPENDENT CREAMERY BUTTER (sealing nicer), per lb.	45c	SWIFT'S PREMIUM COOKED HAM, per lb.	58c
MAPLE LEAF BREAD FLOUR, 49-lb. sack	$2.49	BEACH-BAKINS' PURE STRAWBERRY JAM, 4-lb. tin	75c
B.C. GRANULATED SUGAR, 20 lbs. for	$1.38	NICK TOMATO CATSUP (Tiger Brand), per bottle	23c
MALKIN'S BEST JELLY POWDER (all flavors), 6 pkts. for	25c	GOOD TABLE VINEGAR, large bottle	18c
NICK ORANGE PEKOE TEA, per lb. Or 3 lbs. for $1.65	58c	SWIFT'S PURE LEAF LARD, 3 lbs. for	67c
FRESH ROASTED COFFEE (ground as ordered), per lb., 48c and	55c	ANTI-COMBINE BAKING POWDER, 5-lb. can	$1.45
SMALL JUICY LEMONS, per dozen	20c	12-oz. can, 25c SELECTED PICNIC HAM, per lb.	21c
		GOOD LOCAL POTATOES, 100-lb. sack	$2.75

Fresh Lettuce, Green Onions, Radishes, Asparagus, Etc.
Copas & Son Anti-Combine Grocers
Cor. Fort and Broad Sts. Phones 94 and 95

OUR OFFER TO YOU
The Famous Royal on Special Terms
$2.50 Down
The balance on convenient terms.
Spring Cleaning Time Makes This Offer Particularly Attractive
This handy cleaner weighs barely 11 pounds—you can carry it upstairs and down as easily as a broom. Its extra wide nozzle cleans under places where other cleaners cannot reach.
Adjusts to any floor surface—from thick rugs to hardwood or linoleum.
A practical demonstration in your own home will prove the supremacy of the Royal, and will not place you under any obligation.
See the demonstration in the windows of our new showrooms on Douglas Street.

BRITISH COLUMBIA ELECTRIC RAILWAY CO.
PHONE 123

Whip!
Yes it whips easily and is delicious!

A favorite with British Columbia housewives

Styles and colors to match any costume: all beautiful, all durable!
MADE IN CANADA
Holeproof Hosiery

Mallek's Anniversary Sale
Women have been telling us all season—and are still telling us—we've the most choice selection of
COATS
in the city at
$24.75
Their kind words are borne out by actions, for they invariably return to purchase after shopping around town!
Today We Feature Ensembles at $35.00
Clever ensembles of fine navy blue twill lined with the printed silks of which the frocks are made. Unusually smart and very specially priced!
1212 Douglas Street
Mallek's Limited
Telephone 1901

Nut Coal
Large Size Quick Fire
The best, we say, and so will you.
Richard Hall & Sons
Established 1882
1232 Government Street
Phone 83

Insurance executive says Kellogg's ALL-BRAN is "Conqueror of Constipation"

Former addict to pills and drugs says ALL-BRAN restored youthful vim.
Here is a most remarkable tribute to Kellogg's ALL-BRAN:
For more than one-third of a century, I was an addict to all kinds of pills, drugs and nostrums to alleviate the torture resulting from constipation. They brought only temporary relief. Then I tried Kellogg's ALL-BRAN, and as a result I have a new birth of freedom from the terrible foe of the race. I am again in the pink of condition, the personification even of youthful vigor in my advancing years. Truly, Mr. W. K. Kellogg's ALL-BRAN is the conqueror of constipation.
Gratefully yours,
(Signed) A. M. Swanson.
(Address on request).
Let Kellogg's ALL-BRAN conquer constipation forever for you. Doctors recommend it. It is what they call a bulk food, that sweeps the intestine clean, stimulating digestion and normal, healthy action. Something habit-forming pills and drugs can never do.
Eat at least two tablespoonfuls daily—in chronic cases, with every meal. If eaten regularly, relief is guaranteed or your grocer returns the purchase price. Kellogg's ALL-BRAN is made in London, Canada. Served in leading hotels and restaurants. Sold by all grocers.
Kellogg's ALL-BRAN

CORNISH SUMMER SCHOOL
DANCE MUSIC DRAMA
Summer Session
June 22 to August 5
Enrollments may be made now.
Unusual training for teachers in all departments.
Nellie C. Cornish, Director
Calvin Brainard Cady, Assistant Director
B. L. Schlie, Executive Secretary
Calvin Brainard Cady, notable teacher of teachers and pianists. Ellen Van Volkenburg, a gifted actress and producer—Founded, with her husband Maurice Brown, The Chicago Little Theatre. Jacques Jan Jacobs, well known Opera Coach and Singer. Bertha Pusey Dow and Wallace Dow, Dalcroze Eurythmics. Peter Meremblum, Distinguished Russian Violinist. Blanchard Cornish, Pianist Guild. Sylvia Tell, one of America's Greatest Dancers.
COMPLETE CATALOG ON REQUEST
Address Registrar, CORNISH SCHOOL, Seattle, Wash.
OPENS JUNE 22—SIX WEEKS

Save your Eyes!
VICTORIA OPTICAL CO.
CAMPBELL BLDG.
1027 DOUGLAS ST.

If You Care for Flavor

insist upon

"SALADA" TEA

H636

It will yield you more down-right goodness and satisfaction than any other brand. Try it.

"VANART"
FOR FLAVORING
CAKES CUSTARDS ETC
LIKE VANILLA ONLY NICER
—AT YOUR GROCERS

Continuous Clarification System Used
Pantorium DYE WORKS
Fort and Quadra Sts. Phone 3302
Try the Valeteria Service—There's None Better

The UPHOLSTERY SHOP
718 VIEW ST. NEXT TO CANCYS
MAKERS OF CHESTERFIELDS AND EASY CHAIRS
FURNITURE REPAIRS
J. J. HARTE. WM. ROHME

Spring's Smartest Shoes
You are invited to see them at
MUTRIE & SON
1202 Douglas Street Phone 2304

The new Hebrew university at Jerusalem opened April 1, 1925.

WORLD-WIDE SALE MEANS WORLD-WIDE OPPORTUNITIES FOR TIRE IMPROVEMENTS

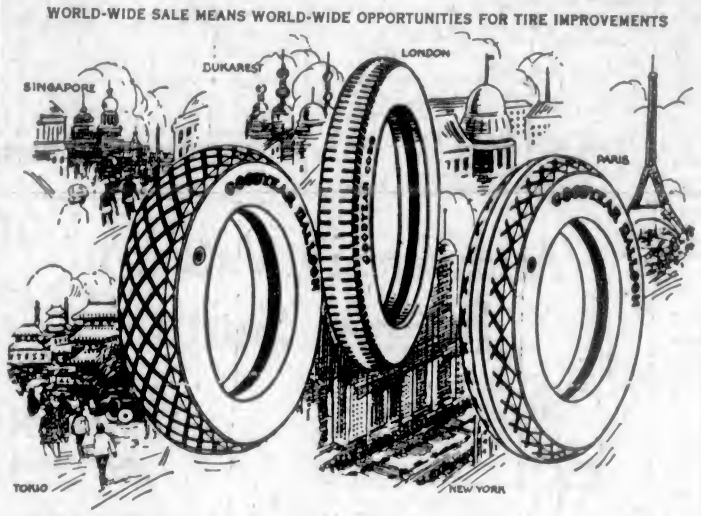

SUPERTWIST

Another Goodyear Contribution!

The history of The Goodyear Tire & Rubber Company, from its humble beginnings to its present-day supremacy, reveals a continuous record of invention, improvement and contribution to the progress of a great industry. That record is studded with such signal achievements as the All-Weather Tread, the first straight-side tire, the tire-building machine, the braided piano wire bead, the practical pneumatic tire for motor trucks, the All-Weather Tread solid tire for motor trucks. And now SUPERTWIST.

In addition to their wonderful riding qualities, Goodyear Balloon Tires have the advantage of being extremely durable. This is in great measure due to Goodyear's remarkable new cord fabric, SUPERTWIST. Extra elastic, and far out-stretching the breaking point of ordinary cord fabric, SUPERTWIST gives Goodyear Balloon Tires the maximum capacity to absorb road shocks, avoid stone bruise and similar injuries. The only balloon tires built with longer-life SUPERTWIST are Goodyear Balloon Tires.

Following the tremendous success of Goodyear Balloons, due largely to SUPERTWIST, this remarkable fabric is now used in all Goodyear Cord Tires—*and in Goodyear Cords only.*

Such tire improvements as SUPERTWIST are made possible only by Goodyear's big, world-wide business—a business which puts us in touch with motoring conditions all over the world, which puts us in touch with every source of raw materials, which enables us to maintain efficient laboratories and research departments.

All these advantages are centred for you in the stock of your Goodyear Selected Dealer.

Goodyear means Good Wear

GOODYEAR
MADE IN CANADA

Weiler Auto Supply House

Douglas Street at Broughton (Weiler Building) Telephones: Office, 659; Battery, 669, Night, 68
GOODYEAR SELECTED DEALER

The Chink in the Armor

By MRS. BELLOC LOWNDES, Author of "The Lodger"

The Characters in the Story

SYLVIA BAILEY, young English widow, making her first visit to France. After the death of her elderly husband she bought a beautiful string of pearls which she always wears.

ANNA WOLSKY, her friend, a young Polish widow, devoted to gambling. She goes to Lacville, near Paris, a gambling resort, and Sylvia follows her there. Anna disappears one day, sending word to her hotel that she has been called away.

COUNT PAUL DE VIRIEU, who stays at the Villa du Lac, where Sylvia stays. He has lost a fortune through gambling. He warns Sylvia against gambling, and interests her.

MADAME WACHNER and her husband, acquaintances whom Anna had met at Monte Carlo. Madame Wachner warns Sylvia and Anna always to carry their money with them wherever they go.

MADAME WACHNER and her husband, acquaintances whom Anna had met at Monte Carlo. Madame Wachner warns Sylvia and Anna always to carry their money with them wherever they go.

BILL CHESTER, her lawyer and trustee, who is in love with her.

CHAPTER XV

No News

About a week later, Sylvia was resting one morning in her room. She was sitting in a chair drawn up close to the window. There had been no ride that morning, for Paul de Virieu had been obliged to go into Paris for the day.

Sylvia felt dull and listless. She had never before experienced that aching longing for the presence of another human being which in our civilized life is disguised under many names, but which in this case, Sylvia herself called by that of "friendship."

Moreover, she had received that morning a letter which had greatly disturbed her. It was quite short, and simply contained the news that Bill Chester, her good friend, some time lover and trustee, was going to Switzerland after all, and that he would stop a couple of days in Paris to see her.

It was really very nice of Bill to do this, and a month ago Sylvia would have looked forward to seeing him. But now everything was changed.

The thought of Chester at Lacville filled her with unease. When she had left her English home two months ago she had felt, well disposed to the young lawyer, and deep in her inmost heart she had almost brought herself to acknowledge that she might become his wife.

She suspected that Chester had been fond of her when she was a girl, at a time when his means would not have justified him in proposing to her. Since her widowhood, so she now reminded herself remorsefully, Chester had been extraordinarily good to her.

Looking out over the lake, which, as it was an exceedingly hot, fine day, was already crowded with boats, Sylvia almost made up her mind to go back into Paris for two or three days.

Bill would think it a very strange thing that she was staying here in Lacville all by herself.

But the thought of leaving Lacville just now was very disagreeable to Sylvia. . . . She wondered uncomfortably what her trustee would think of her friendship with Count Paul de Virieu.

But deep in her heart Sylvia knew well that when Bill Chester was there Paul de Virieu would draw back; Only when they were really alone together did he talk eagerly, naturally.

Suddenly, as if her thoughts had brought him there, she saw Count Paul turn in from the road through the gates of the villa.

He glanced up at her window and took off his hat. He looked very grave and yet oddly happy. Was it possible that he had news at last of Anna Wolsky?

He mounted the stone steps and disappeared into the house; and Sylvia, getting up, began moving restlessly about her room. She longed to go downstairs, and yet a feminine feeling of delicacy restrained her from doing so.

Sylvia went across to the other window, the window overlooking the large, shady garden, and there, glancing down, she saw Count Paul.

"Come into the garden," he said softly in English.

When, a little breathless, she joined him in the garden, she found that he had already taken two rocking-chairs into a shady corner which was out of sight of the white villa and of its inquisitive windows.

"Something very serious has happened," said Count Paul slowly.

"What is the matter?" she asked anxiously. "Has anything happened to your sister"

"Thank God—no!" he answered hastily. "But something else, something which was to be expected, but which I did not expect, has happened—"

And then, very gravely, he added, "My kind godmother, the little Marquise, you met last week, died last night."

"How dreadful!" She seemed quite well when we saw her that day—"

She still could hear echoing in her ears the old lady's half mocking but kindly compliments.

"Ah! but she was very, very old—over ninety!"

He waited a moment, and then added, quietly, "She has left me in her will two hundred thousand francs."

"Oh, I am glad!"

Sylvia stretched out both hands impulsively, and the Comte de Virieu took first one and then the other and raised them to his lips.

"Eight thousand pounds. Does it seem a fortune to you, Madame?"

"Of course it does!" exclaimed Sylvia.

"It frees me from the necessity of being a pensioner on my brother-in-law," he said slowly, and Sylvia felt a little chill of disappointment. Was that his only pleasure in his legacy?

"You will not play with this money?" she said, in a low voice.

"Do you exact a promise?" he asked, almost violently.

And Sylvia faltered out, "Could you keep your promise if I did exact it"

"Ah, you have learnt to know me too well!"

He sat down and made a great effort to behave as if nothing unusual or memorable had passed between them.

"And has anything happened here?" he asked. "Is there any news of your vanished friend?"

Sylvia shook her head gravely.

The Count leant forward, and said, in a low voice:

"I wish to say something to you, and I am now going to speak as frankly as if you were—my sister. Has it ever occurred to you that the Wachners know more of your Polish friend's departure than they admit"

Sylvia hesitated. Then she said, "Oh, no, Count, I am sure you are wrong—why, you forget that Madame Wachner walked up to the Pension Malfait that same evening. In fact, it was Madame Wachner who first found out that Anna had not come home. She went up to her bedroom to look for her."

"Then it was Madame Wachner who found the letter?" observed the Count interrogatively.

"Oh, no, it was not Madame Wachner who found it. Anna's letter was discovered the next morning by the chambermaid in a blotting-book on the writing table. No one had thought of looking there. I think I shall go and have tea with the Wachners. They never go to the Casino on Saturday afternoons. The Wachners are very nice people, and I won't allow you to say anything against them!"

"I will not say anything against the Wachners this afternoon. In fact, if you allow me to do so, I will escort you part of the way."

And he went on with Sylvia till they were actually within sight of the little, isolated villa where the Wachners lived.

There, woman-like, she made an effort to persuade him to go in with her.

But Count Paul smilingly shook his head.

"I have no intention of ever going there," he said deliberately. "I suppose—I hope that the Wachners have never tried to borrow money of you?"

"Never!" she creid.

"I happen to know that last week, or rather, ten days ago, the Wachners were in considerable difficulty about money. Then suddenly they seemed to have found plenty. I confess that I foolishly imagined, nay, I almost hoped, that they owed this temporary prosperity to you!"

And then, with one of his sudden, stiff bows, the Comte de Virieu turned on his heel, leaving Sylvia to make her way alone to the little wooden gate on which were painted the words "Chalet des Muguets."

Tomorrow—The Patch of Woods

URGE INHERITANCE TAXES ABOLITION

MR. JAMES FORMAN REVIEWS REALTORS' ACTIVITIES

Retiring President Sees Annual Decrease in Taxation Rate If Present Conditions Remain

British Columbia would be well advised to abolish inheritance taxes entirely and thus induce monied people to reside in the province, replacing the revenue lost by taxation on income or some other method, Mr. James Forman, retiring president of the Real Estate Board, declared in his report covering the past year's activities of the organization, which was read at the annual meeting of the realtors yesterday at noon in the Chamber of Commerce. He said that at the present time less than five per cent of the revenue of British Columbia was derived from succession duties.

Mr. Forman pointed out that the present inheritance taxes worked a great injustice on estates that are widely distributed. It has even been estimated that under certain circumstances an estate can be taxed its double value for succession duties.

The speaker said that in Great Britain there was only one inheritance tax, while in Canada each province has the right to legislate on the taxation of estates, by what is known as Succession Duty Acts. The consequence was, Mr. Forman continued, that all but one of the provinces have sought to impose succession duties on the entire estate (other than real estate situate outside the province) of decedents dying domiciled in the province, whether such estate is situated within or without the province, and in addition to impose the duty not only on the real estate but also on the personal property situated in the province of a decedent who was domiciled elsewhere.

Tells of Results

As a result beneficiaries in most provinces of Canada are called upon to pay succession duties on all personal property, wherever situated, except real estate without the province, and they are also called upon to pay to other provinces succession duties not only on immovable property situate in such other provinces, but on personal property claimed by such provinces to be locally situated within their borders.

The city manager form of government has had the attention of the board, and as a preliminary measure it has been suggested that the powers of the city comptroller be extended to conform with the action taken by the city of Vancouver. Mayor Pendray has promised to give the matter careful consideration.

Provided conditions remain as they are now there is every reason to believe, said Mr. Forman, that an actual, if small, annual decrease in the rate of taxation can be made, and some day the sale of reverted lands will enable the city to reduce taxes more rapidly. There is no royal road to the payment of debts, only careful, efficient, economical management, and the levying and collection of sufficient revenue will accomplish the desired result. The city debt, while fairly large, was incurred for very valuable improvements and services, a considerable portion of which are permanent.

In concluding, Mr. Forman said that the realtors fully believed that the near future would see a revival in the demand for real estate in Victoria and its vicinity.

DON'T envy that well-dressed woman across the street. Write for a catalogue showing full line of smart wear in

JAEGER (Pure Wool)
The Jaeger Company Ltd.
MONTREAL

CITY TEMPLE MARKS FIRST ANNIVERSARY

Business Ladies' Club Initiates Series of Events in Celebration of Auspicious Occasion

The City Temple Business Ladies' Club organized a "frolic" at Temple Hall on Tuesday evening in celebration of the approaching anniversary of the formation of the City Temple. The great success which attended this function was illustrative of the keen enthusiasm which prevails throughout all sections of the various City Temple activities. A crowd of between three and four hundred packed the building and listened with keen appreciation to the programme provided.

The various items which had been prepared for their entertainment covered a wide range of interest and were as follows: Flower parade by teen age girls of Sunday School, wearing crepe paper dresses and representing some flower. Twelve took part, the prizes going to Edith Deaville as a daisy and Dorothy Simpson as a sunflower.

Miss Leta Cody rendered vocal solos; Miss Winnie Near at the piano delighted the audience; Mr. Thomas Kelway sang four solos in his usual pleasing manner. Miss Mary McFadden treated the audience to some of her exceptionally fine elocution.

Three little pupils of Mrs. Wilson charmed the spectators with a Spring dance, which was wonderfully well carried through for girls of such tender years.

Cuts Cake

Dr. Clem Davies was called upon to cut the birthday cake, and made a short speech in honor of the occasion.

Under the convenership of Mrs. Richdale a staff of ladies worked tirelessly in the preparation and serving of refreshments. Members of the club, including Miss Conlam, in early Victorian costume, received at the entrance the donations of bags containing cents to the number of the age of the donor. The scheme of decoration was Spring colors with apple blossoms.

One of Many

This celebration, though being held two or three weeks before the actual first birthday of the City Temple, is a forerunner of other functions of a similar nature to be held in honor of the same occasion. The Ladies' Club took time by the forelock and thereby set the pace for what will be a series of rejoicings over the completion of the first year of the existence of this new and flourishing church organization.

The members of the Ladies' Business Club proved themselves hard and efficient workers and one and all of them fully lived up to the title of their organization.

The mentioning of special names would be invidious, as each has carried out her part in the bringing to completion of an enterprise which it is hoped will be repeated annually henceforth.

Special Pepsodent Week, May 4 to 10
Look for Display in Your Drug Store Window

FREE 10-Day Test. Send the Coupon

How "Off-Color" Teeth

Now are quickly Restored to dazzling whiteness

A NEW method urged widely by leading authorities. Make this remarkable dental test. See what gleaming clearness is beneath the dingy film that clouds your teeth.

DENTAL science now proves that dull, off-color teeth are a folly; that gleaming whiteness can be obtained with but little effort. New methods of tooth and gum beauty and protection have been found.

In a short time you can work a transformation on your teeth, *can literally change your whole appearance.*

Now a test is offered you—the most remarkable of all dental tests. Simply use the coupon.

It's only a dingy film

The reason your teeth look off color is that they are coated with a film *and the method you now use fails to successfully remove that film.* That is why, regardless of the care you take, your teeth remain dull and unattractive.

You can't see that film with your eyes. But run your tongue across your teeth and you will feel it—a viscous, slippery coating that absorbs discolorations, and clouds your teeth.

Remove it and you'll be amazed at what you find. *You probably have beautiful teeth without realizing it.*

Film, too, is charged with most tooth troubles. It clings to teeth, gets into crevices and stays. Germs by the millions breed in it. And they, with tartar, are a chief cause of pyorrhea and gum troubles.

New methods remove it. And Firm the Gums

Now new methods have been embodied in a dentifrice called Pepsodent, *different in formula, action and effect from any other method.*

Its action is to curdle film and harmlessly to remove it, then to firm the gums—no harsh grit dangerous to enamel.

Most of the sparkling, white teeth you see are due to it. Largely on dental advice, it has changed the teeth cleansing habits of the world.

Results are quick

Make the test. Then note results. Mark the glistening whiteness it brings; the beautiful polish and lustre of your teeth. Clip the coupon before you forget.

FREE Mail this for 10-Day Tube
THE PEPSODENT COMPANY,
Sec. CV-8, 191 George St.,
Toronto, Can.
Send to:
Name
Address
Only one tube to a family. 1775 Can.

Made in Canada
Pepsodent
The New-Day Quality Dentifrice
Endorsed by World's Dental Authority

RUNNING SHOES
The Good Quality—The New Styles—At the Lowest Prices
See Our Windows **G. D. CHRISTIE** 1623 Douglas St.

Build your body back to Health

TANLAC is a great natural builder. It revitalizes the blood, stimulates the digestive organs, rejuvenates the liver and peps you up all over.

From the four corners of the earth we gather the roots, barks and herbs that go into Tanlac. We compound them after the famous Tanlac formula that has brought health to millions.

Our files are crammed with testimonials from men and women in every walk of life, who state gratefully that Tanlac has brought them back to vigorous strength.

If you suffer from indigestion, loss of appetite, can't sleep or rest; if rheumatism is making life a torture; if your liver is out of sorts and your body has run down to skin and bones, get a bottle of Tanlac at your druggist's and start taking it right away.

You'll be amazed to note the improvement that comes at once. For the first time in months you'll feel like eating some good solid food. You'll wake up in the morning rested and refreshed, ready for a good day's work. First thing you know you'll have some color in your cheeks and the sparkle of health back in your eyes.

Don't put off taking Tanlac. Begin now if you want to build your bod back to health and vigor.

Baptist Minister Praises TANLAC

"I had suffered from stomach trouble and nerve troubles for over 30 years until I could hardly summon the strength necessary to prepare my sermons. Six weeks after taking Tanlac I had a brand new outlook on life. I had a fine appetite, steady nerves and a brand new digestive system. Tanlac has never failed me."

Rev. B. E. Ball
207 Elm Street
San Antonio, Texas

TAKE TANLAC VEGETABLE PILLS FOR CONSTIPATION

TANLAC
FOR YOUR HEALTH

Vancouver Island

WOMEN'S AUXILIARY HOLDS BAZAAR

G.W.V.A. Venture Is Opened by Mayor Harrison—Musical Programme

NANAIMO, May 6.—The second annual bazaar of the Women's Auxiliary of the Great War Veterans' Association was held in the auditorium of the Veteran's Headquarters yesterday afternoon, and proved most successful in every way. Mayor V. B. Harrison officially opened the bazaar, and in his remarks reviewed the success of the previous bazaar and hoped that this year's achievement would, from a financial viewpoint, be similarly successful.

A musical programme was enjoyed by the afternoon patrons, who indulged in tea, ice cream, and who purchased from the various stalls. Mrs. T. Spencer presided at the handkerchief stall, which displayed an excellent variety of fancy and plain handkerchiefs, besides mah jong flowers, jazz roses and beautiful paper flowers, the gift of Mrs. A. E. Planta, at present in Ottawa. Mrs. Thorpe presided at the home cooking stall, where all kinds of delicacies were sold. Mrs. Murdock was convenor of the apron stall, where many pretty aprons were sold, in addition to house dresses, kimonas and artistic embroidery. Mrs. Thomas Weeks convened the candy stall, which was fragrant with cut flowers, and featured potted plants, in addition to a beautiful supply of toothsome delicacies. Mrs. O. Dobeson looked after the refreshments, and Mrs. Kenny dispensed the teas. Mrs. J. S. Dunn was general convenor, and Mrs. J. McQuade had charge of the musical programme held in the evening, which was followed by a dance, for which music was supplied by the M.R. Orchestra, who gave their services as a gift to the Auxiliary.

Those contributing to the musical programme were Mrs. P. Kelly, Mrs. Grayshon, Mrs. L. Jones, Mrs. N. Carter, Mrs. Gill, Miss Peggy Reynolds, Mrs. Olsen and Mrs. Greenshields.

The winners in the card contests were Mrs. Stewart, Mrs. Bailey, Mrs. Summers, Mr. R. Colclough, Mr. H. Caldwell, Mr. E. Coulthard.

The accompanist for the various musical numbers were Mrs. Newman, Mrs. Rushworth and Mrs. Keighley.

PORT ALBERNI

PORT ALBERNI, May 5.—At the regular meeting of the City Council last evening it was decided to table the question of rebuilding the Fifth Avenue bridge until after the date set for the payment of the annual taxes, in order that a better idea of the financial situation of the city might be obtained.

The question had arisen as a result of the condition of the bridge on Third Avenue, which was reported to be in a very poor condition. It was intended to close this bridge to all but pedestrians and rebuild the smaller bridge on Fifth Avenue, diverting all vehicular traffic in that direction until the necessary funds would be vailable to renew the main bridge on Third Avenue. As it appeared that the Third Avenue bridge would be safe for some time yet, it was finally decided to leave the whole matter open for the present. The works committee reported the need of laying a 10-inch drain on the east side of First Avenue in the main business block between Argyle and Atholl Streets, and then filling in the ditch, thus widening out the road for traffic. Also of laying a similar eight-inch drain on Argyle Street in front of the Carmoor Block. Both these recommendations were passed by the council and work will be commenced shortly. A vote of thanks was passed to Mr. Bigwood, district engineer at Alberni, for assistance given the works committee in preparing plans for the proposed Fifth Avenue bridge.

An application from Mr. J. R. Hill for the position of janitor at the Auto Park was tabled.

The clerk was instructed to prepare an amendment to the fire protection by-law, providing for a penalty clause for persons allowing chimneys to catch fire.

MINER IS KILLED

NANAIMO, May 6.—Walter P. Clark, miner employed in the Wakesiah Mine of the Western Fuel Corporation here, was instantly killed shortly after noon today by a fall of rock. He was a native of Lanarkshire, Scotland, aged 46 years, and had been employed in the local mines since October, 1923.

HALF HOLIDAY CHANGE

DUNCAN, May 6.—The change from Thursday to Wednesday for the weekly half holiday in Duncan, comes into effect today. Some interest has been aroused over the matter owing to the fact that one prominent merchant has advertised his intention to disregard the by-law, and of fighting the issue to the last ditch if necessary, to test the legality of the city ordinance. The city fathers are equally insistant that they will not be deterred by any threat, and any infraction of the law will be followed by a prosecution.

HOLDS SUCCESSFUL SALE

NANOOSE BAY, May 6.—On Friday the home of Mrs. Alex. McKenzie, Island Highway, was the scene of an afternoon tea, apron sale and home cooking, under the auspices of the Ladies' Aid of the Nanoose Mission Church. The rooms presented a gay appearance, decorated with dogwood, curly lilies and other Spring blossoms. The various booths were all kept busy throughout the afternoon, all receiving a good amount of patronage. The tea tables, under the management of Mrs. M. J. Williams, Mrs. Alex. McKenzie, Mrs. Christianson and Mrs. P. Jennison, were well patronized. Mrs. Stewart McPhee, assisted by Miss Peggy Williams and Miss Betty Jennison, looked after a fine assortment of sweets at the candy booth. Mrs. I. Corlett supervised the sale of home cooking, and the aprons were well looked after by Mrs. George Roscoe and Mrs. I. Hearce. The sum of $62.50 was cleared from the afternoon's sale.

Friends of Mrs. Harold Park, who has been ill at Nanaimo for the past few months, will be pleased to know that she has been able to return home to Powder Point. Mrs. H. Park, of Machleary Street, Nanaimo, accompanied her, and will remain at Nanoose for some time.

Mrs. E. Hughes has returned to Nanoose from visiting at Ladysmith.

Mrs. A. Guenlette and party enjoyed a motor trip to Alberni over the week-end.

Mrs. C. Campbell-Brown has returned to Wellington after visiting Mrs. Alex. McKenzie at the Bay.

Mrs. C. E. Wood has returned from a motor trip to Victoria. She was accompanied by her mother, Mrs. A. Dunsmore and the Misses Dunsmore, of Nanaimo.

FOUR LOCAL DEATHS

NANAIMO, May 6.—Angus McGillivray, 61, a resident of Powell River, died in the Nanaimo hospital last night. He is survived by his widow and one son, William. Pending funeral arrangements the remains repose at the D. J. Jenkins undertaking parlors. The funeral will take place at Powell River, it is understood.

Mrs. W. J. Moore, Haliburton Street, received the sad news by cable yesterday of the death of her mother, Mrs. Robinson, Whitehaven, England. Besides her husband, she leaves four daughters residing in England, and two daughters, Mrs. Moore and Mrs. Fryers, Nanaimo, and one son, Thomas, of Vancouver.

Mr. Thomas Jones, Chase River, received the sad intelligence yesterday that his eldest son, Edward Jones, was the victim of a mine accident at Wheatley Hill, Durham, England, on April 17. The late Mr. Jones, Jr., was employed as a coal cutter, and according to word received, was coming from his place of employment when he was caught in the sett trip and received injuries from which he later died in the hospital.

The funeral of Edward McConvey, son of Mr. and Mrs. D. McConvey, North Gabriola Island, took place yesterday afternoon at one o'clock from D. J. Jenkins' undertaking parlors, the remains being conveyed to the Gabriola Island Cemetery for interment. The funeral was under the auspices of Nanaimo Aerie, F.O.E., Rev. Father Dewert, of Kuper Island, officiating at the parlors and graveside. Messrs. G. Wilson, H. Reid, W. Stevenson, F. Dignen, W. Cox and J. Eastham acted as pallbearers.

WINS SCHOLARSHIP FOR FIRST OCCASION

Mr. Jack Huggett Gains Lieutenant-Governor's Scholarship to Encourage Study of French

Mr. Jack L. Huggett is named in the University of British Columbia honors list as first winner of the Nichol scholarship in French.

This scholarship, His Honor the Lieutenant-Governor explained to The Colonist last evening, is one of fifteen three-year scholarships of the value of $3,600—$1,200 per annum. In presenting the Nichol scholarship, His Honor aimed at the stimulation of the study of French and knowledge of the French people, with a view to solidifying friendship between the people of France and the British Empire.

The total sum represented in the bursary created for these scholarships is $54,000.

Mr. Huggett, in becoming the first holder of the Nichol scholarship, becomes entitled to the $1,200 each year for three years while he is studying and traveling in France.

The following is the operation of the terms under which the fifteen scholarships are being given:

First year, one scholarship.
Second year, two scholarships.
Third year, three scholarships.
Fourth year, three scholarships.
Fifth year, three scholarships.
Sixth year, two scholarships.
Seventh year, one scholarship.

Mr. Huggett is a war veteran of the 68th Field Battery. He has graduated both in arts and sciences.

TO TAKE AEROPLANE FOR BIG GOLD RUSH

American Man Plans to Use Machine for Gold Rush Into the Dease Lake Region

Prospecting by aeroplane, is the latest development in the British Columbia mining fields. To fly from Prince Rupert to Dease Lake is the plan of Mr. Archibald Little, M.E., of Detroit, a well-known operator. By the use of an aeroplane Mr. Little expects to be amongst the first into the Dease Lake country, where a large gold rush is expected this year.

A Vickers plane will be used, piloted by Colonel Matthews. Three prospectors and supplies for a year will be taken in this way.

THIS new kind of laundry soap makes a thick soapsudsy solution. Pour this into your tubs, boiler or washing machine. Use it instead of bar soap.

USE enough *Rinso* to get good lasting suds that stand up after the clothes are put in. These rich soap-suds SOAK dirt out. No more harmful rubbing!

SOAK clothes an hour—overnight if you wish. Then rinse. Because Rinso dissolves completely, it rinses out thoroughly leaving clothes snowy white.

* * *

Rinso is made by the makers of Lux to do the family wash as perfectly as Lux does all fine things. Get Rinso from your grocer today.

R-441

Colonist Crossword Puzzle

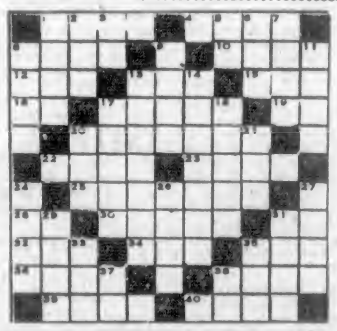

Crossword Puzzle No. 142

How to Solve the Puzzle

Each number in the diagram indicates the beginning of a word, reading either vertically or horizontally. The same number in some cases begins both a vertical and a horizontal word. The definitions of the words to fill the diagram are given in the lists labeled HORIZONTAL and VERTICAL, with numbers showing where to start the words in the diagram. To see how many letters each word has, count the white spaces until you come to a black square. If you have put in the correct words, they should all agree, horizontally and vertically, with the definitions, and you have solved the puzzle correctly. The solution of today's puzzle will be shown in an early issue.

Key to Crossword Puzzle No. 142

Horizontal

1. Benevolent.
4. Forest or woods.
8. A divorce centre in the U.S.
10. Rocks near the surface of water.
12. A girl's name.
15. A domestic animal.
19. A sailor.
16. A pronoun
17. A jewelled headdress.
19. What dad says when you ask him for money too often.
20. A gem.
22. To wander.
23. Pertaining to an ode.
26. Dressed up; finished slick as a horse.
28. Lifts.
30. A range of mountains in South America.
31. Towards.
33. Fish eggs.
34. Past tense of "do."
35. In favor of.
36. A domestic animal.
38. A viscous substance.
39. A color (plural).
40. To tie up; to anchor.

Vertical

1. A county in Southern England.
2. A hotel.
3. An answer.
5. A conjunction.
6. Permit.
7. Oldest member.
8. To make a charge upon; to swoop down
9. Ramble.
11. Starting at; beginning with; after.
13. Where a baseball game is played.
14. Well taken care of; neat.
17. The Pope's triple crown
18. A range of mountains.
20. Sometimes used to guard cattle.
21. Same as 34 Horizontal.
24. Not cold.
26. Same as 23 Horizontal.
27. Centre.
29. To fly through the air with little effort.
31. To travel.
32. Before.
33. A girl's name (sh.)
37. Editor (sh.)
38. Be gone; leave; depart.

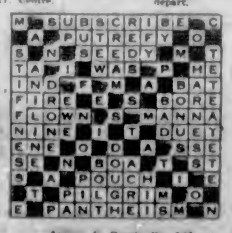

Answer to Puzzle No. 141

Phone 1670—Private Exchange Connecting All Departments

1670 Anniversary Sale 1925

Buy Rugs Now

At These Special Anniversary Sale Prices

Besides the advantages of Special Sale Prices we also offer you the privilege of our Extended Payment Plan—10% Cash and the Balance in Nine Monthly Amounts.

Seamless Rugs
6 Only, Seamless Rugs, of good close weave, in neat designs and colorings; size 9 by 12. Sale Price $26.50

Individual Rugs
Wilton, size 4.6 by 7.6. Regular $29.50. Sale Price $23.50
Wilton, size 6.9 by 9. Regular $49.50. Sale Price $37.50
Wilton, size 6.9 by 9. Regular $55.00. Sale Price $45.00
Wilton, size 6.9 by 9. Regular $68.50. Sale Price $49.50
Wilton, size 9 by 9. Regular $77.00. Sale Price $65.00
Wilton, size 9 by 12. Regular $82.50. Sale Price $69.50
Seamless Axminster, size 10.6 by 13.6. Regular $120.00. Sale Price $87.50
Wilton Rug, size 11.3 by 13.6. Regular $130.00. Sale Price $110.00

Tapestry Stair Carpet
22½-Inch Stair Carpet, in light and dark grounds, with neat patterns. Sale Price, per yard $1.25

Heavy Reversible Rugs in Oriental Designs
Seamless Rugs in rich Oriental designs and colorings, splendid wearing rugs and reversible.
Size 2.3 by 4.6. Sale Price $2.95
Size 3 by 5.6. Sale Price $4.25
Size 4.3 by 6.6. Sale Price $8.50
Size 5.1 by 7.10. Sale Price $12.50
Size 6.2 by 9.2. Sale Price $19.50

Linoleum Rugs
Cork Base Linoleum Rugs in the newest designs, just like a carpet but much easier to keep clean; size 6 by 9. Sale Price $7.75

Feltol
Felt Base Feltol of proven quality; 6 feet wide. Sale Price, per square yard ..... 48¢

Floor Oilcloth
Sale Price, per square yard ..... 53¢

Heavy Printed Linoleums
Perfect goods and reliable quality. Sale Price, per square yard ..... 79¢

Scotch Inlaid Linoleums
With patterns through to the canvas back. Sale Price, per sq. yard, $1.59

—3rd Floor

Drapery Fabrics At Big Savings

Curtain Scrims
36-Inch Curtain Scrim in cross-bar and drawn thread border effects; also with neat colored designs. Values to 35c. Sale Price, per yard ..... 19¢

Cretonnes and Silkolines
Good Grade Cretonnes and Silkolines in nice colorings and designs. Values to 45c. Sale Price, per yard ..... 29¢

Hand-Blocked Cretonnes
Suitable fabrics for loose covers, drapes, cushion covers, etc. These are beautiful hand-blocked cretonnes on linen finished cloths. Values to 75c. Sale Price, per yard ..... 45¢

Reversible Terry Cloth
Heavy Chenille Pile Printed Terry Cloth, suitable for archway curtains; 36 inches wide. Sale Price, yard $1.25

New Silk Gauze Curtain Nets
Ideal fabric for better class furnishing. Shown in ivory and ecru. Values to $1.59. Sale Price, per yard $1.10

English Striped Duck
A new shipment just arrived, broken or plain stripes, in blue, brown and green. Ideal for porch or Summer homes. Sale Price, per yard ..... 55¢

English Wool Art Serge
Double Width Heavy Quality Wool Art Serge for hangings, table covers, etc.; in blue, green and brown. Sale Price, per yard $1.10

Fast Color Silk Madras
Double Width Fast Color Silk Madras of beautiful quality, in rose, gold and blue; 50 inches wide. Sale Price, per yard $1.49

Fine Voile, Filet and Swiss Curtains
New Fast Color Frill Voile Curtains, with valance to match; also fine hand finished heavy cable net curtains. Values to $8.50. Sale Price, per pair $4.95

—3rd Floor

Special Bargains in Beds

Special Bed Outfit
Consisting of continuous post steel bed in ivory finish, complete with double woven wire spring and all-felt mattress. Sale Price, complete $21.15

Steel Beds
Heavy 2-Inch Post Steel Beds, with 1-inch filler; finished in ivory enamel. Sale Price $12.95

Walnut Finished Beds
Heavy 2-Inch Continuous Post Steel Beds in walnut finish. Sale Price $13.95

Square Steel Beds
Continuous Post Bed of heavy 2-inch square steel tubing, and five oval fillers; in very neat design Special $15.50

Simmons Ivory Finished Beds
In new exclusive design with bow tops, mitred corners and cane inset panels. Sale Price $21.50

Brass Beds
Heavy 2-Inch Continuous Post Brass Beds with 1-inch fillers; satin ribbon finish. Sale Price, $24.95

Buy Furniture on Our Extended Payment Plan—10 Per Cent Cash, Balance in Nine Monthly Amounts

—4th Floor

Anniversary Values in Men's Suits

An Extraordinary Suit Offering at $19.95

Men who take advantage of this Special Suit Bargain will have good reason to remember our Anniversary Sale. These suits, which were secured specially for this event are expertly tailored from superior quality tweeds and worsteds, in light and dark colorings. Included are smart two and three-button models and a few Norfolk Jacket Suits. Sizes from 36 to 44. Anniversary Sale Price

$19.95

Men's Two-Piece Summer Weight Suits, $8.95

Made from extra light mohair cloths, in light and dark shades. Plain back coats with three-button fastening, unlined; trousers with cuff bottoms; sizes 32 to 44. Sale Price

$8.95

—2nd Floor

Men's All-Wool Heather Socks 3 Pairs for $1.00
Irish-Made All-Wool Ribbed Socks in brown and red heather, also plain grey shade; all sizes. Sale Price, 3 pairs for $1.00

Men's All-Wool Puttees, $1.00 a Pair
Fine All-Wool Spiral Knit Puttees that can be rolled on the leg easily. Sale Price, per pair $1.00

—Main Floor

Anniversary Specials in Groceries

Hudson's Bay Seal of Quality Creamery Butter, per lb. ..... 44¢
3 lbs. for $1.30
No. 1 Quality Alberta Creamery Butter, per lb. ..... 41¢
3 lbs. for $1.20
Pure Bulk Lard, per lb. ..... 23¢
3 lbs. for ..... 64¢
Swift's Premium Bacon, machine sliced, per lb. ..... 52¢
Swift's Premium Peameal Back Bacon, per lb. ..... 48¢
Prime Canadian Stilton Cheese, lb. ..... 40¢
Squirrel Brand Peanut Butter, 2½-lb. tin for ..... 55¢
Kraft Canadian Cheese, per lb. ..... 41¢
Snider's Tomato Soup ..... 2 tins for 25¢
Quaker Brand Canned Ripe Tomatoes, No. 2½ tin ..... 18¢
3 tins for ..... 50¢
Quaker Brand Canned Ripe Tomatoes, No. 2 tin ..... 15¢
3 tins for ..... 40¢
Quaker Brand Canned Sweet Corn, No. 2 tin for ..... 18¢
3 tins for ..... 50¢
Salt Spring Island Pure Raspberry Jam, 4-lb. tin ..... 73¢
Del Monte Brand Dri-Pak Prunes, 5-lb. tin ..... 82¢
Shirriff's Seville Orange Marmalade, 4-lb. tin ..... 72¢
Del Monte Brand Hawaiian Crushed Pineapple, No. 2 tin ..... 26¢
6 tins for $1.52
Mother's Macaroni, Spaghetti, Vermicelli and Egg Noodles, per pkg. ..... 11¢
Robin Hood Freshly Milled Rolled Oats, 7-lb. bag ..... 38¢

Fruit and Vegetables

Finest California Grapefruit. Special Sale Price ..... 5 for 25¢
California Sunkist Oranges, medium size, sweet and juicy ..... 2 doz. for 55¢
Finest Quality Local Potatoes, extra good cookers ..... 18 lbs. for 50¢
Fancy Okanagan Apples. Special, 4 lbs. for ..... 25¢

—Lower Main Floor

Drugs and Sundries That You Should Note

Mecca Ointment, value 25c for ..... 16¢
Seidlitz Powders, value 25c, 2 for ..... 33¢
Mandruka Sponges, value $1.25 for ..... 98¢
Chamois Skins, extra large, value $1.75 for $1.39
Motor Sponges, large size, value $1.00 for ..... 69¢
Ebony Nail Brushes, value 50c for ..... 33¢
Sponge Bags, values 65c and 75c for ..... 42¢ and 53¢
Gents' Folding Holdalls, value $1.50 for ..... 98¢
Ladies' Folding Holdall Aprons, 25% off regular price.
Hair Brushes, pure bristle, solid back, special ..... 57¢
French Castile Soap, large bars, value 50c for ..... 34¢
Spanish Castile, bars, special for ..... 14¢
Cottage Toilet Paper, 3,000-sheet rolls, special ..... 43¢
Tissue Toilet Paper, flat, value 20c ..... 2 for 29¢
Boracic Acid, shaker top, value 15c ..... 2 for 19¢
Lemon Cleansing Cream, value 65c for ..... 49¢
Fancy Perfumes — Piver's, Coty's and others. Sale Price ..... 89¢
Aladdin Perfume Lamp with perfume, value $5.00 ..... $3.85
Quinine Hair Tonic, value 75c for ..... 53¢
French Ivory Dressing Combs, extra heavy. Special at ..... 99¢
Our prices make it a real inducement for you to purchase drugs and drug sundries at our department.

—Main Floor

Specials at the Tobacco Counter

Odd Line in Small Cigars in packets of 5. To clear at ..... 17¢
Vancouver Club Cigars, box of 50 for $2.49
Pollock's Stogie Cigars, 3 for ..... 10¢
Briar Pipes, special at, each ..... 59¢
Long Fancy Cigarette Holders, special ..... 26¢
Folding Tobacco Pouch, special at ..... 89¢

—Main Floor

Hudson's Bay Company
INCORPORATED 2ND MAY 1670

PUBLICITY CAMPAIGN BRINGS MANY INQUIRIES

The policy practised by the Victoria and Island Publicity Bureau of obtaining space for illustrated articles descriptive of Victoria in all sorts of magazines and periodicals throughout Canada, the United States and the Old Country is already bearing fruit.

Letters are being received not only from all parts of this continent, but also from United Kingdom writers, stating that they have become interested in Victoria through reading the magazines.

There is an ever-increasing demand for these articles, as after publishing one the majority of magazines immediately write for further descriptive matter.

Headmaster Wanted

This campaign is now being widened so as to give more prominence to industrial possibilities in the city and the southern end of the Island, and articles describing such possibilities are finding as ready a market as those depicting Victoria as a tourist resort.

Other inquiries include one from an Up-Island district for a gentleman to take over a boys' private school. An Englishman with university degree is preferred. Anyone interested please communicate with the Publicity Bureau, Humboldt Street.

From a California Writer

Following is a typical letter received from California:

"I will greatly appreciate all favors that you can consistently grant me in the form of literature off all kinds that will aid in the compilation of a literary article on the subject of your city's history, commerce and social welfare. It is desired to make especial mention of the trades and manufactures of your city, giving as many names and addresses of merchants and manufacturers as possible, and of commercial and civic organizations. The personnel of your local officialdom is also desired. It should be borne in mind that while general information of all kinds concerning your city and its surrounding country will be useful, the main interest centres in its trade and commerce and the increase of American interest in same."

Phone 1670—Private Exchange Connecting All Departments

1670 Anniversary Sale 1925

Another Wonderful Collection of Bargains for Today

Our New Customer Campaign Is Bringing Big Results

Judging by the great increase in the volume of our business during the last few days and the numerous comments which we hear on every hand from satisfied shoppers, our campaign for new customers is proving an unqualified success. This present sale especially has shown that the general public appreciate genuine bargains in merchandise of worth-while quality; that they prefer to shop where the stocks are large and assortments extensive and where every consideration is given to the comfort and convenience of patrons.

Do your shopping at Victoria's Premier Store, one of the most modern retail establishments on the continent. Make a special point of shopping this week, while we are celebrating our 255th birthday, and take advantage of the wonderful savings being offered in every department.

Our Special All-Copper Wash Boilers at $4.50 Each

Heavy Gauge All-Copper Boilers, regularly sold at $6.50. Sale Price, each **$4.50**

—Lower Main Floor

5-Quart Aluminum Tea Kettles at $1.69 Each

25 Only of these kettles to clear, nicely finished, panel sides. Sale Price, each **$1.69**

—Lower Main Floor

Stainless Steel Knives at 50c Each

Buy one or a dozen pieces at this special price. Sheffield made stainless steel knives with square handles. Sale Price, each..... **50¢**

—Lower Main Floor

Extraordinary Values in China

42-Piece Dinner Sets at $5.00

Just 20 of these sets in this crate. Fine English semi-porcelain, gold line decoration, dainty cups and round casseroles, suitable for six people. Regular $8.50. Sale Price, per set **$5.00**

Four-Gallon Crocks With Covers $1.39

50 Only to clear. Regular $1.60. Sale Price **$1.39**

English Yellow and White Lined Mixing Bowls, Regular 95c for 69c

Every housewife needs a bowl of this kind in the kitchen. Regular 95c. Sale Price, each..... **69¢**

Half-Price Table of Oddments

In the assortment you will find jardinieres, bowls, smokers' stands, fancy china plates, brass goods, etc. Today to clear at **HALF PRICE**

—Lower Main Floor

Baggage at 20 Per Cent Off

There is no restriction on this sale. Wardrobe trunks, suitcases, club bags, hat boxes, kit bags, English suitcases, juvenile cases, attache cases, dress trunks, steamer trunks, ladies' overnight cases, etc., representing all the best manufacturers. Buy now for that vacation trip.

20 Per Cent Off Regular Prices

—Lower Main Floor

Silk Savings for Today

Colored Spun Silk at 89c a Yard

29-Inch White and Colored Spun Silk, in all the wanted shades. Unequalled for general wear. Sale Price, yard, **89¢**

Silks and Satins, Values to $3.95 for $1.98 a Yard

Including satin brilliants, moire ottomans, brocatelles, brochettes, cordelines, ripple crepes, foulards, striped spun silk, plain taffetas, two-tone taffetas, messalines, dyed pongees, figured crepes and other broken lines. Sale Price, per yard **$1.98**

Silks and Satins, Values to $4.50 for $2.29 a Yard

The offering includes novelty luisants, pebble weave satins, figured ninons, crepe de Chine, fancy marocain crepe, brocaded satins, novelty baronette satins, crepe satins, black duchesse satins, grenadines, etc. Values to $4.50. Sale Price, per yard **$2.29**

Silks and Satins, Values to $4.75 for $2.98 a Yard

A wonderful group of new and fashionable weaves just in time for your new Summer outfits. The offering comprises crepe de Chine, Canton crepe, vella vella stripes, crepe charmonte, crepe celia, duchesse satin, French printed satin, shadow satins, fancy Canton crepe's and other broken lines. Values to $4.75. Sale Price, per yard **$2.98**

—Main Floor

A Special in Wash Fabrics

Comprising fancy figured crepes, English ratines, check dress crepes, cotton foulards, check gingham voiles and striped broadcloths; also odd lines to clear. Sale Price, per yard..... **69¢**

—Main Floor

Art Needlework Specials

Stamped Teacloths
Easy designs, with four serviettes. Sale Price ..... **85¢**

Stamped and Made-Up Rompers
Of white rep. Sizes 6 months to 2 years. Sale Price ..... **75¢**

Stamped Tray Cloths
Pure linen, good designs. Sale Price ..... **75¢**

Stamped and Made-Up Nightgowns
Of good quality longcloth, French knot and lazy daisy designs. Sale Price **$1.50**

Stamped Pillow Cases
Of good quality tubular cotton. Sale Price, per pair **$1.50**

Stamped Combing Capes
Made from good quality towelling. Sale Price, each..... **50¢**

—Mezzanine Floor

Women's Vests and Bloomers, 59c a Garment

Medium weight cotton vests, opera style only; sizes 36 and 38. Values to 95c. Also drawers to match above vests, knee or ankle length; open or closed. Sizes 36 and 38. Bloomers in cotton and mercerized silk, full cut garments with gusset. In pink and white. Sale Price, per garment ..... **59¢**

—2nd Floor

Women's Vests, 29c

"Harvey" make, in fine knit cotton, rib or porous knit; opera or sleeveless styles. Sizes 36 to 40. Sale Price..... **29¢**

—2nd Floor

Women's Combinations, 69c

"Harvey" make, in fine knit cotton, built-up shoulders, with wide or tight knee. Sizes 36 to 40. Sale Price..... **69¢**

—2nd Floor

The New Winnie Winkle Sports Skirts, Sports Frocks and Coats Greatly Reduced

"Winnie Winkle" Sports Skirts, $4.95

In plain and checked flannel, wrap-over skirts with suspender straps and two neat pockets, trimmed with novelty braid and buttons. Suitable to wear with tailored blouses. Sale Price **$4.95**

Pleated Sports Skirts, $2.95

Made from plain and striped armure wool crepe and serge, on waist bands or camisole tops. Shown in colors of sand, cocoa, navy, black and white; sizes 16 to 40; waist sizes 27 to 31. Sale Price **$2.95**

Misses' Homespun and Flannel Sports Dresses, $4.55

Smart Tailored Dresses for sports and general wear. Made from plain and striped homespun and flannel, with Peter Pan collars and two neat pockets; short and full length sleeves, trimmed with buttons. Shown in paddy, blue, brick, sand, rose and reindeer; sizes 16 to 20. Sale Price **$4.55**

A Special Offering of Coats, Values to $29.50, for $13.95

A splendid assortment of Women's and Misses' Coats in all-wool blanket and polo cloth. Straight back styles, fastening to one side with large button, soft two-way collars and novelty pockets, trimmed with heavy silk stitching and buttons; full lined; shown in sand, reindeer, rust, green and Chili bean; sizes 18 to 40. Values to $29.50. Sale Price **$13.95**

Novelty Coats, Values to $49.50, for $23.95

Novelty Coats in the season's newest colors of shutter green, rust, dumb bell, sand and reindeer. Made from good quality suede velour, Bolivia and Teddy bear cloth. Straight line models with new collars, set-in sleeves, handsomely trimmed with heavy stitching and embroidery; full lined with silk and crepe; sizes 16 to 40. Values to $49.50. Sale Price **$23.95**

—2nd Floor

House Dresses

Values to $2.25 for $1.49 Each

Shown in pretty combinations of chambray and check gingham or neat prints. Slip-over style, with round neck and short sleeves, finished with neat piping or rick-rack braid. Colors include blue, pink, green, orange and wisteria. Sizes 36 to 44. Values to $2.25. Sale Price..... **$1.49**

—2nd Floor

Girls' Gingham Dresses for 98c

Made from splendid quality gingham, straight or long waisted styles, Peter Pan collar and short sleeves. A few embroidery trimmed, others with bands of chambray. A large variety of pretty checks to select from; sizes 6 to 14 years. Values to $1.75. Sale Price,

98c

—2nd Floor

Cardigans and Pull-Overs

Marked Down to $4.98 and $5.98

Cardigans and Pull-Overs, Values to $7.95, for $4.98

A large variety of styles in pure wool, silk and wool and brushed wool, plain or novelty combination colorings, with or without collars. A few of the colors are sand and orange, dove, green and blue, powder blue and silver, dove and orange, white and orchid, navy and camel. Values to $7.95. Sale Price **$4.98**

Cardigans and Pull-Overs, Values to $8.50, for $5.98

Novelty styles in plain or brushed wool, self or pretty combination effects, new pointed collar and lace front Cardigans, with or without collars. A large variety of colors to choose from. Values to $8.50. Sale Price **$5.98**

—2nd Floor

Bedspreads, Towels, Sheets and Sheetings

At Anniversary Sale Prices

Marcella Bedspreads
English manufacture and particularly good. Note the special prices.
Size 83 by 104. Sale **$5.85**
Size 83 by 104. Sale **$6.98**
Size 83 by 106. Sale **$7.98**

Honeycomb Bedspreads
English manufacture, standard quality. Will wear and wash splendidly. Well defined patterns. Size 75 by 96. Sale Price **$3.59**
Size 80 by 100. Sale **$4.98**

White and Colored Turkish Towels
Average size, 22 by 45. Slight imperfections. Sale, each ..... **39¢**

White and Colored Turkish Towels
Extra heavy quality. Slightly imperfect. Sale Price, each ..... **63¢**

Heavy Unbleached Sheeting
Our regular standard quality, soon washes to a good white, and is excellent wearing, being manufactured from good dependable yarns. Note the special prices.
72-Inch. Sale Price, yard ..... **58¢**
80-Inch. Sale Price, yard ..... **68¢**

White Turkish Towels
Here is your chance to replenish your stock of Towels. These are of heavy quality, and are good dryers. Size 17 by 35. Sale Price ..... **5 for $1.00**

Special Note
All Sheeting purchased during May Anniversary Sale hemmed free of charge.

White and Colored Turkish Towels
Slightly imperfect. Size 20 by 40. Sale Price ..... **3 for $1.00**

Standard Quality Plain Hemmed Sheets
Made from high-grade cotton yarns, and wonderful wearing. Size 80 by 99. Regular $5.50. Sale Price, per pair **$4.98**
Size 80 by 99. Regular $6.00. Sale Price, per pair **$5.40**

Bleached Sheeting
Made from dependable sturdy yarns and free from filling. Ideal for general house use.
63-Inch. Sale Price, yard ..... **62¢**
72-Inch. Sale Price, yard ..... **68¢**
81-Inch. Sale Price, yard ..... **78¢**

Anniversary Bargains in Seal Coats

French Seal Coats, $149.00
French Seal Coats in fashionable styles, skunk or grey squirrel collar and cuffs or self trimmed, beautifully lined and finished. Sale Price **$149.00**
Only a limited number to sell at this price.

Hudson Seal Coats, $349.00
Made from fine quality Hudson Seal Skins (Canadian dyed muskrat), in the season's most favored styles, regular and large sizes, either self trimmed or with skunk collar and cuffs. An actual saving of $76.00 if selected this week. Select your fur coat now—a deposit will secure it. Regular $425.00. Sale..... **$349.00**

—2nd Floor

Special Values From the Millinery Dept.

Ready-to-Wear Hats
With smart ribbon trimmings, medium and large shapes, in colors of blue, tan, grey, red, brown, sand and black. Values to $3.75. Sale Price **$2.49**

Trimmed Hats
All patterns with ribbon and flowers and hand-made effects, small and large shapes, in grey, brown, black, henna, tan, navy; only one in each line. Values to $10.00. Sale Price, each **$3.49**

—2nd Floor

Women's Silk Hose

In All the New Shades Special Sale Prices

Imperial Silk Hose
Made of pure thread silk with plain welt or elastic ribbed lisle tops, reinforced heels and toes. Shown in shades of cheri, beaver, hoggar, fawn, brown, gold, camel, taupe, rosewood, black and white; sizes 8½ to 10. Sale Price, per pair **$1.65**

Kayser Silk Hose
Made of pure thread silk, with lisle hemmed tops and lisle heels and toes, in circassian, hoggar, toreador, rosewood, silver, grey, fawn, taupe and white; sizes 8½ to 10. Sale Price, per pair **$1.85**

Chiffon Silk Hose
Full Fashioned Hose, with pointed heels, wide hemmed tops, strongly reinforced at heels and toes, in colors of silver, gunmetal, platinum and black; sizes 8½ to 10. Sale Price, per pair **$2.25**

Gotham Gold Stripe Silk Hose
Heavy Weight Pure Thread Silk Hose, with high spliced heels, reinforced toes, wide pliable hemmed tops; shown in colors of sky, shell, bobolink, medium brown, harvest, bran, otter, sunset, buck, flesh, grey, russet, beige and pearl; sizes 8½ to 10. Sale Price, per pair..... **$2.75**

—Main Floor

New Summer Neckwear at Big Savings

Fashionable Neckwear
Collars, Collar and Cuff Sets and Vestees of lace, organdie, flannel and pique; shown in white, cream and colors. Regular $1.00. Sale Price ..... **59¢**

Rayon Silk Scarves
Good width and length, finished with silk fringe ends, in self colors, also with contrasting stripes at ends. Values to $2.00. Sale Price..... **98¢**

Starched Collar and Cuff Sets
Collar and Cuff Sets in linen and gingham, self colors of canary, green, white, blue, sand and rose, also in a large variety of checks. Regular $1.00 and $1.25. Sale, **69¢**

—Main Floor

Thursday Morning Specials

100 Women's Wool Jumpers, Value $3.75, for $1.98 Each

"Kid Boot" style, in fine quality wool, with or without collars, V shape neck and short sleeves. One style has neatly embroidered monogram; others with small buttons. In shades of camel, brown, henna, blue and green; also white. Skirts trimmed with stripes in contrasting colors. Value $3.75. On sale from 9 to 12 o'clock, or as long as quantity lasts. Sale Price

$1.98

No Phone Orders, Please

—2nd Floor

100 Blouses at 79c Each

Made from good quality white dimity, Peter Pan collars. In white or neat checks, long sleeves. Others in black cashmerette with convertible collar and long sleeves. Broken sizes. Values to $2.25. On sale from 9 to 12 o'clock, or as long as quantity lasts. Sale Price

79c

No Phone Orders, Please

—2nd Floor

Leather Handbags, Values to $4.95, for $1.29

Women's Handbags in crocodile, patent and suede leathers, pouch and under arm shapes, in black, grey and brown. Some have three compartments, with mirror and change purse, strap at back or cord handle. Broken assortments. Values to $4.95. On sale from 9 to 12 o'clock, or as long as quantity lasts. Sale Price

$1.29

No Phone Orders, Please

—Main Floor

Bleached Sheeting at 49c and 59c a Yard

Linen Finished Bleached Sheeting, direct from the English mills. A sturdy, dependable weave for home use. We also invite hotel men and apartment house owners to share in this offering. On sale from 9 to 12 o'clock.

72-Inch, regular 69c. Sale Price, per yard ..... **49¢**

81-Inch, regular 79c. Sale Price, per yard ..... **59¢**

No Phone Orders, Please

—Main Floor

150 Globe Zinc Wash Boards at 49c Each

Discard the old board now and secure one of these with new style drain board. Not more than two to a customer. On sale from 9 to 12 o'clock, or as long as quantity lasts. Sale Price

49c

No Phone Orders, Please

—Lower Main Floor

100 English Teapots at 35c Each

Here is a real saving for 100 early shoppers. Green band, blue band, plain Brown Betty and fancy green and white band decorations. These pots were included in a big special purchase, and really represent values to 55c. On sale from 9 to 12 o'clock, or as long as quantity lasts. Sale Price, each

35c

No Phone Orders, Please

—Lower Main Floor

Guaranteed Hot Water Bottles at 69c Each

Good Quality Guaranteed Hot Water Bottles, new stock. On sale from 9 to 12 o'clock, or as long as quantity lasts. Sale Price

69c

No Phone Orders, Please

—Main Floor

Hudson's Bay Company

INCORPORATED 2ND MAY 1670

NEWS OF THE SPORTING WORLD

Scores Are Rather Low In Wednesday Cricket

Brentwood College, Tillicums and St. Aidan's Win Their Matches—Former Have Exciting Finish With the Hudson's Bays at Beacon Hill—Pendray Does Hat Trick Bowling for the Tillicums

Scores were rather low for the most part in the Wednesday League cricket matches played yesterday afternoon, and the bowlers had a field day. Pendray, in particular, playing for the Tillicums against the United Services at Work Point, distinguished himself with the ball, taking five wickets for five runs in the first innings and doing the hat trick. The Tillicums disposed of the United Services for totals of 53 and 77, they themselves making 85 in their first innings and 48 with two wickets down in their second innings. The United Services' score of 77 at their second knock was due mainly to Cobbett's 45 not out. The full score follows:

United Services—First Innings

Sgt. Willcox, b Heinckey	13
Capt. Flinter, b Fletcher	1
Major Cobbett, b Fletcher	11
Sgt. Burns, c and b Heinckey	0
Capt. Carvosso, b Fletcher	6
S.-Sgt. Wallace, b Pandray	15
Major Hughes, not out	0
Br. Soutter, c Donaldson, b Pendray	2
Q.M.S. Gale, b Pendray	0
Gr. Borradaile, b Pendray	0
Gr. Simpson, b Pendray	0
Extras	5
Total	53

Second Innings

Sgt. Willcox, b Pendray	4
Major Cobbett, not out	45
Sgt. Burns, not out	1
Capt. Carvosso, b Fletcher	4
S.-Sgt. Wallace, b Fletcher	1
Major Hughes, c Barber, b Ackroyd	4
Q.M.S. Gale, b Ackroyd	9
Extras	9
Total	77

Capt. Flinter, Br. Soutter, Gr. Borradaile and Gr. Simpson did not bat.

Tillicums—First Innings

G. Heinckey, b Flinter	19
A. Booth, b Burns	11
E. H. Pendray, b Flinter	4
D. Fletcher, b Cobbett	4
F. Ackroyd, not out	23
W. N. Armstrong, b Flintar	0
N. Wilkinson, c and b Cobbett	0
G. Donaldson, c Carvosso, b Flinter	1
A. Johnson, c Wallace, b Flinter	6
A. R. Frith, c Simpson, b Cobbett	1
A. Barber, b Burns	1
Extras	15
Total	85

Second Innings

G. Heinckey, not out	18
A. Booth, c and b Cobbett	0
E. H. Pandray, b Burns	4
D. Fletcher, not out	19
Extras	7
Total	48

F. Ackroyd, W. N. Armstrong, N. Wilkinson, G. Donaldson, A. Johnson, A. R. Frith and A. Barber did not bat.

Bowling Analysis

Services' 1st inns.—	O.	W.	R.
Fletcher	3	3	19
Heinckey	6	2	24
Pendray	2	5	5
Services' 2nd inns.—	**O.**	**W.**	**R.**
Fletcher	2	2	14
Pendray	5	1	33
Ackroyd	3	2	13
Tillicums' 1st inns.—	**O.**	**W.**	**R.**
Cobbett	9	3	23
Burns	5	2	23
Flinter	5	5	24
Tillicums' 2nd inns.—	**O.**	**W.**	**R.**
Cobbett	3	1	7
Burns	4	1	16
Flinter	1	0	17

Brentwood Win

Although neither side amassed a big total at Beacon Hill Park, there was plenty of excitement towards the close of the match between Brentwood College and the Hudson's Bay Co. The Collegians made a total of 71, to which Mr. Cocks contributed 16 and Capt. Dormer 25. The Bays replied with 65, Gibson hitting up 36 of these. The Bays wanted eight runs for a win when the last man went in, but a full-pitched ball finished the match. Bryden did some fine bowling, taking 7 wickets for 20 runs for the College. The full score follows:

Brentwood College

Mr. Cocks, run out	16
Scott-Moncrieff, run out	9
Mr. Round, c Jefferson, b Harrison	0
Creer, lbw, b Harrison	3
Capt. Dormer, lbw, b Gibson	25
Miller, run out	0
Henderson, b Harrison	6
Appleton, c Rodman, b Harrison	7
Boyden, c and b Gibson	0
Symons ii., c Jefferson, b Harrison	0
Wilson ii., not out	3
Extras	2
Total	71

Hudson's Bay Co.

Shrimpton, b Bryden	5
Harrison, b Dormer	0
Gibson, b Round	36
Hanson, b Bryden	0
Haines, b Bryden	0
Parkes, c Symons, b Brydon	5
Ellis, c Dormer, b Bryden	2
Minhis, b Bryden	0
Durrant, not out	3
Denholm, b Bryden	2
Redman, b Round	1
Extras	6
Total	65

Bowling Analysis

Brentwood's innings—	O.	W.	R.
Harrison	11	5	29
Haines	6	0	28
Gibson	4	2	12
H.B. Co.'s innings—	**O.**	**W.**	**R.**
Dormer	17	1	32
Bryden	9	7	20
Round	3	3	6

Scoring High Here

An exception to the low scoring which prevailed at the other games was seen at the University School ground, where St. Aidan's defeated the home team by 152 to 87. For the former, Sparks made 46 before retiring, and W. B. Knight was not out 46, and for the latter A. D. Gordon compiled 37. The score:

St. Aidan's

L. H. Campbell, st Tye ii., b Holms	3
N. Jones, b Holms	27
R. Wenman, lbw, b Holms	20
F. A. Sparks, retired	46
W. B. Knight, not out	46
W. B. Cooke, not out	6
Extras	10
Total	152

W. A. Georgeson, W. Ballanty, E. Hamber, J. Mitchell and D. Stewart did not bat.

University

Maj. Howdan, c Knight, b Stewart	8
B. S. H. Tye, b Mitchell	7
Mr. Simpson, b Mitchell	0
D. C. Gordon, b Mitchell	2
A. D. Gordon, hit wkt, b Knight	37
F. G. Skillings, b Mitchell	0
R. H. Tye, lbw, b Mitchell	10
R. Brinkley, b Knight	5
P. S. Graham, b Wenman	2
J. E. Holms, b Knight	1
E. H. Caboldu, not out	6
Extras	9
Total	87

Bowling Analysis

St. Aidan's Innings—	O.	W.	R.
J. E. Holms	10	3	36
A. D. Gordon	4	0	40
F. D. Graham	4	0	13
Mr. Simpson	2	0	17
Major Howden	3	0	23
University's Innings—	**O.**	**W.**	**R.**
J. Mitchell	8	5	30
D. Stewart	4	1	18
E. Hamber	1	0	6
R. Wenman	2	1	2
Knight	4.5	3	20

Nanoose Bay Wins Soccer From Qualicum By Eight to Four

NANOOSE BAY, May 5.—An interesting game of football took place on May 3 at Powder Point between a team of football enthusiasts from Qualicum and a team from Nanoose Bay, which was won by the latter by 8 to 4. Although, judging by the score, one might be led to believe that the game was too one-sided, but such was not the case. Qualicum, although the losers, played a good game right through. Nanoose had the advantage of an especially strong forward line. The weather was very favorable and a large crowd of spectators gathered to view the game, coming from Qualicum, Parksville, Nanaimo and Nanoosa.

In the first half goals were scored for Nanoose by Ross, Stone, Doran and Thompson. Qualicum gained two through the efforts of Rockett and Golding. The second half added two to Qualicum's score by the good work of Rockett and I. Parker, while Stone and Clark added two to the Nanoose score. At the end of the game the score stood 8-4 in favor of Nanoose Bay.

Following are lina-ups of teams:

Qualicum: F. Poolo; Fred Parker and Ted Parker; F. Aldous, T. Hill and G. Aldous; G. Mart, G. Golding, F. Rockett, G. Parker and J. Smith.

Nanoose Bay: N. McLeod; T. Stewart and S. Clark; J. McKenzie, F. Barrie and, B. Marrion; C. Ross, Thompson, E. Stone, W. Doran and C. Paulsen.

Linesmen: S. McPhee and H. Jarvis.

Referee: T. Lewie (Nanaimo).

SCHOOL LACROSSE

George Jay Scores Overwhelming Victory Over North Ward in Game Played Yesterday

The George Jay School lacrosse players continued their winning streak in the league yesterday afternoon at Central Park when they swamped the North Ward representatives by the overwhelming score of 14 to 0. The Jays had a big edge in every department of the game, and waded through the opposition in all periods. Lionel Bryant had a great day with the winners, scoring seven of his team's goals. Jack Taylor refereed.

The next game will be played tomorrow afternoon at 3:30 o'clock, at Central Park, between the Oaklands and South Park. Both of these teams have some fine players and a close game is looked for.

Correction

In the report of the game played last Monday between the South Park and North Ward the score should have read 6 to 2 in favor of South Park instead of North Ward.

MACAULEY POINT GOLF

Following is the draw for next round play in the Macauley Point Golf Club championship tournament:

Championship flight—H. Law vs. W. B. Christopher, A. E. Asho vs. A. Youngman, T. Angus vs. F. C. Sydell, J. A. Montgomery vs. Captain Warder.

First flight—A. Christopher vs. A. Roberts, J. C. Smart vs. J. H. McMcConnell, J. Clark vs. G. Jones, H. Collings vs. J. Burns.

Second flight—D. Fyvie vs. F. Hobson, J. A. Davidson vs. G. Florence.

Third flight—W. Okell vs. J. Kent-Fawkes, W. J. Moffatt vs. Com. G. L. Stephens.

Fourth flight—A. G. Fulmer vs. M. H. Hurley, J. C. Trudell vs. J. T. Matthews.

Fifth flight—H. McIntyre vs. A. Lable, Major Sisman vs. E. Raybone.

All matches must be played by Sunday, May 10.

GREB BEAT BRITTON

COLUMBUS, O., May 6.—Harry Greb, Pittsburgh, world's middleweight champion, won the judges' decision over "Billy" Britton, Columbus, Kansas, in twelve rounds here tonight.

Who Were the Stars of Yesteryear?

JAMES DOUGLAS

Now retired, but formerly in the hotel business in Toronto, is the donor of the Jamas Douglas Trophy for international competition in dinghy racing. In his younger days he was a well-known oarsman and boxer. Later he became a dinghy racing sailor at sixty years of age, and was a real good one, as those who know him can testify.

CANADIAN BOXERS WIN FOUR BOUTS

ALL-AMERICAN CHAMPIONSHIP TOURNAMENT STARTS

South Americans Also Win Four and United States Take Remaining Eight Contests

BOSTON, Mass., May 6.—Canada gained four honors out of 16 in the preliminaries of the all-American championships held here tonight. South America took four of the bouts and the United States representatives took the remaining eight. The Canadian delegation took all their bouts by decisions, while one knockout, two technical knockouts and a decision went to South America, and the United States registered three knockouts and five decisions.

The winning Canadians were: 126-pound class, Agnew Burlie, Toronto; 175-pound class, Charles Belanger, Winnipeg; heavyweight class, Angus Snider, Winnipeg.

Alfred Rollinson became 112-pound champion when the referee stopped the final bout in the third round and awarded him the decision over J. Lencina, of Argentina. The referee held that Lencina had failed to heed three warnings against holding in the clinches.

Tommy Lorenzo, metropolitan champion, New York, was the second United States representative to win a pan-American championship, when he outpointed Miko Sansone, St. Louis, in the 118-pound final.

Agnew Burlie, of Toronto, won the first championship for Canada by defeating German Balarino, Argentina, in the 126-pound final. Hurlie plied up enough points in the first two rounds to win, scoring heavily with a left jab and right hook to the head.

South America won its first laurels when Louis Gomez, of Uruguay, knocked out Ray Smillie, Toronto, in the second round of the final for the 147-pound championship.

Canada won a surprising victory in the 175-pound class to win her second championship when Charles Belanger, Winnipeg, scored a technical knockout. The bouts were all scheduled for three rounds:

Summary

112 pounds—Juan Lencina, Argentina, knocked out James McCuile, Buffalo, in one round.

Alfred Rollinson, Shelton, Conn., defeated Bobby Leitham, Montreal, decision.

118 pounds—Mike Sansone, St. Louis, knocked out Arthur Gagne, Montreal, in two rounds.

Tommy Lorenz, New York, defeated Coicardo Pucaro, Argentina, decision.

126 pounds—German Balarino, Argentina, defeated Ray Alfano, St. Louis, decision.

Agnew Burlie, Toronto, defeated Angelo Caovotti, Buffalo, decision.

135 pounds—Thomas Lawn, New York, knocked out Francis Caldera, Chile, one round; James McGonigal, Weymouth, defeated Tom Bragan, Toronto, decision.

147 pounds—Luis Gomez, Uruguay, defeated Ray Moran, Brockton, technical knockout, two rounds; Ray Smillie, Toronto, defeated Anthony Schoell, Buffalo, decision.

Canada Wins Three

BOSTON, May 6.—Canada won three out of the eight Pan-American amateur boxing championship bouts held here tonight, while the United States won four and South America one. The Canadians who went through to the finals and captured the three titles for this year were:

126-pound class—A. Burlie, Toronto.

175-pound class—Charles Belanger, Winnipeg.

Heavyweight class—Angus Snider, Winnipeg, over H. Lamar, of Washington, D.C., United States national titleholder.

CHESTER CUP RACE WON BY SPITHEAD

Lord Derby's Horse Finishes Half a Length Ahead of Daimyo in Field of Twenty

CHESTER, Eng., May 6.—Lord Derby's Spithead won the Chester Cup race for £2,550, run here today. Spithead is by John O. Grant out of Scapa Flow.

Spithead won by half a length, and six lengths separated Daimyo and Invercauld.

Diamyo, owned by William Singer, is by Gay Crusader, out of Osaka. Invercauld, owned by R. Walker, is by Invincible, out of Back Answer.

Twenty horses ran.

The betting was 6-1 against Spithead; 100-9 against Diamyo, and 100-7 against Invercauld.

The Chester Cup of £2,550, with extras, including a champion Cheshire Cheese valued at £5 for the owners of the horses finishing first, second and third, was the principal event on today's programmo. The race is over a 2¼-mile course. Most of the well-known owners were represented among the entries.

Semi-Pro Hockey League Is Latest Proposition

QUEBEC, May 6.—A semi-professional hockey league, composed of New York, Boston, Brooklyn, Montreal and Quebec, is mooted as the latest thing in the sporting world.

LONE GOAL GIVES BLUES A VICTORY

MOSHER BENEFIT SOCCER IS CLOSELY CONTESTED

Game a Curtain Raiser to Series in Aid of Canadian All-Star Goalie Who Sustained Broken Leg

A lone goal scored by Connorton about half way through the first period gave the Blues a victory over the Reds in the Mosher benefit soccer match played last night at the Royal Athletic Park between two picked teams from the First Division. Considering the unsettled weather, the brand of football was good, and the 300 or 400 fans who attended were treated to some splendid play on the part of both teams.

The game, which was more or less of a curtain raiser to the series of benefits that are being arranged for the Canadian All-Star goalie, who had the misfortune to break his leg while touring Australia last year, was staged to choose the all-star team to meet the pick of the up-Island in Nanaimo next Wednesday. Jimmy Adam, who will manage the team, after looking over the candidates last night, stated that he thought he would be able to get together an eleven that would give the up-Islanders plenty of competition.

After the game in Nanaimo next Wednesday the selection committee will pick a representative team from the two squads, and on the following Saturday they will journey to the Mainland to meet the pick of Vancouver. On the following Saturday another exhibition game will be played here, which will conclude the series. Great interest is being taken on the Island and Mainland in the matches, and it is hoped that a substantial sum will be realized to meet the heavy expenses incurred by the injured man.

Last night's game was closely contested throughout. Both teams had about an equal share of the play, although the Reds were the aggressors in the second half. About twenty minutes after the game started, Connorton scored the only goal of the game when he put in a shot from right wing, which Bridges misjudged. In the second half the Reds made some strong attacks on the Blues' citadel, but brilliant work by Shrimpton in goal kept their score sheet clean. Alcock refereed, and the teams were as follows:

Reds—Bridges (Veterans), Whyte (Services), Copas (Wests), Roe (Veterans), Edwards (Esquimalt), John Watt (Esquimalt), Cummings (Services), Mulcahy (Wests), Coulter (Services), Clarkson (Veterans), and Smith (Veterans).

Blues—Shrimpton (Hudson's Bay), J. Watt (Esquimalt), Meredith (Veterans), McKinnon (Teamsters), Preston (Veterans), Peden (Wests), Connorton (Sons of England), Cameron (Sons of England), T. Watt (Esquimalt), Cosler (Services), and Ward (Services).

MISS COLLETT HAVING SOME EASY VICTORIES

Paired With Former British Lady Golf Champion, American Player Is Doing Well in Foursomes

ST. ANNE'S, England, May 6.—Playing in the ladies' northern foursomes, Miss Glenna Collett, former American champion, and Mrs. Allan MacBeth, British champion in 1913, disposed of two pairs of opponents today without being pressed, although they granted ten strokes to the first couple and eleven to the second.

In the forenoon Miss Collett and Mrs. MacBeth beat Mrs. T. H. Miller and Mrs. E. S. Catlow, three up and one to play, and after lunch they had to go only to the fifteenth green to eliminate Miss B. Marland and Miss P. Foden, both of St. Anne's. There are top notch golfers in sight as opponents of Miss Collett and Mrs. MacBeth before the semi-finals round, which will be played Friday morning. Then, if the favorites come through their 36 holes tomorrow, Miss Collett and Mrs. MacBeth probably will play Miss Cecil Leitch and Miss Greig to decide who will go into the finals from the lower half of the draw.

The Collett-MacBeth opponents for the fourth round tomorrow morning will be Miss B. Dawson and Miss O. H. Sykes, who have a handicap of 25, and probably will be conceded eight or nine strokes.

School Ball League Formed at Nanaimo

NANAIMO, May 6.—A juvenile baseball league was organized last evening amongst the pupils attending the city schools. The league was organized for the purpose of getting the schoolboys interested in baseball, and, by the number of teams that are entered, things look promising for a banner season in the School League. Secretary Eddie Hirst received twelve entries at last night's meeting. May 2 was the date set for the close of the list of entries, and the league officials were notified last night that a cup and medals will be given to the winners of the league.

At the meeting last evening the following officers were elected: President, A. W. Webb; vice-president, Phil Piper; secretary-treasurer, Eddie Hirst; executive, J. Hardy, J. Allen, O. Wardill, R. E. Cummings and N. Duggan.

Duncan Tennis Club Opens on Saturday

DUNCAN, May 6.—The courts of the Duncan Lawn Tennis Club will be opened for play on Saturday, May 23. The three new courts put in last year are now in good shape and the members are looking forward to the most successful season in the history of the club.

Fifty-seven new members have joined the club this year, making an increase over last season of 50 per cent, and if the membership continues to grow, it will become necessary in the very near future to put in still more courts.

The British Columbia Lawn Tennis Association has awarded August 5 and three succeeding days to the local club for the annual open tournament date.

Government Guarantee To Finance Olympic Games Turned Down

THE HAGUE, May 6.—The Lower Chamber of Parliament today rejected a bill guaranteeing one million florins for the 1928 Olympic Games at Amsterdam.

AMSTERDAM, May 6.—The rejection by the Lower House of Parliament of the bill making an appropriation for the expenses of the 1928 Olympic Games in Amsterdam, although it had been discounted by those conversant with the political situation in Holland, is admitted to have struck the Dutch Olympic Committee a serious blow.

PROSPECTS FOR LACROSSE BRIGHT

LARGE ATTENDANCE AT MEETING HELD LAST NIGHT

Expect to Have Senior and Intermediate Leagues Operating Shortly—Another Meeting for Monday

If the amount of interest which was shown by the attendance at the meeting of the Victoria and District Lacrosse League, held last night in the Y.M.C.A., is anything to go by, lacrosse in this city is going to have a real comeback and experience one of the best seasons of late years. About thirty enthusiasts were present, and, although nothing more than a general discussion took place, it is understood that at least two leagues, a senior and intermediate, will shortly be in operation. Everything, however, of an official nature was left over until next Monday night when another general meeting will be held and officers elected for the coming season.

Four senior teams made it known last night that they would be willing to enter if a league is organized, namely, the Garrison, Esquimalt, Sidney and a city team, while Esquimalt, Oakland, a team comprised of Oakland and South Park and possibly Sidney made it understood they were contemplating entering the intermediate division. With the present school league going strong and the forming of the other two leagues almost certain, it looks as if lacrosse will once more gain the strong footing which it had a few years ago.

From reports there is plenty of good material available in almost every district. Around Central Park, Work Point Barracks, Oak Bay and Victoria West, practices and pickup games are being held nightly, and interest appears to be as keen as ever. Good crowds are attending the school league games, and with the difference in the time of playing senior and intermediate games should receive good support.

Next Monday night in the Y.M.C.A. the league will hold another general meeting, when the election of officers will take place and entries will be received for both leagues. All teams wishing to enter are asked to have their applications in and delegates present.

American Polo Team Wins Practice Game

ALDERSHOT, Eng., May 6.—In a practice game here today the American Army polo team defeated a picked London team 8 to 1 in five chukkers of play.

Joie Ray Invited to Run in Vancouver

VANCOUVER, May 6.—Strenuous efforts are being made by the Greater Vancouver Amateur Athletic Association to have Joie Ray, American distance runner, to come to Vancouver following his race in Seattle Saturday at the University of Washington relay games.

Plans for a track meet will be drawn up immediately the invitation is accepted.

My 16 Years as a Referee

By HARRY ERTLE

(Copyright, 1925, in U.S. and Canada by the North American Newspaper Alliance. All rights reserved.)

Chapter IV—The First Leonard-Tendler Bout

That first Leonard-Tendler bout, July 27, 1922, in Boyle's Bowl, which drew $347,362, was a thriller. Just think of two lightweights drawing all that money in a no-decision bout. But the fight was worth it, for the fans got a great kick out of the battle. A champion in danger of a knockout provides a wonderful thrill for a boxing fan, and Benny Leonard sure was on the verge of a knockout in the eighth round.

If the clever New York boy hadn't kept his noodle he might have been dispatched to the land of dreams when Lefty Lew landed a left in his solar plexus that doubled him up. He fooled Tendler when they came to a clinch by saying:

"Don't get fresh or I'll knock you out. Who ever told you that you could punch?"

This was just as much as saying that he wasn't hurt a bit by the blow that Lew delivered to the pit of his stomach.

But imagine a boxer with brains enough to kid an experienced opponent like that. Leonard must have been suffering intense agony when he was talking to his great rival, but Tendler, naturally, thought that if he had really hurt Benny he wouldn't be able to talk.

Gibson Near Arrest

I'll never forget the sigh that came from some 60,000 people as Lew landed the wallop that nearly caused the crowning of a new title holder. It was uncanny.

Billy Gibson, Leonard's popular manager, came mighty near not seeing the fight. Bill was with the group that entered the ring with the champion. Just before he climbed through the ropes Bill took off his coat, revealing a nice white silk shirt and also a nifty looking revolver in his hip pocket.

A detective spied the gun and lifted it out. He followed Bill into the ring and reported the matter to his deputy chief. The latter gave Bill the once over and heard his story. He finally let him stay with Benny. If he hadn't been satisfied Bill would have been arrested. Gibson explained that he carried a New York permit, that he had a roll in his pocket, and expected a bigger roll before he started home. That's why he felt he needed the protection of a "rod."

An unusual stunt was an examination of the men by doctors before the bout so there would ba no claims of phoney fouls.

Benny Clearly Winner

There were several experts who declared Tendler the winner, but after the first round I thought Leonard had a decided edge, except, perhaps, in the eighth, when Lew landed the solar plexus blow that nearly put an end to Leonard's championship reign.

Benny landed the more damaging blows, the harder blows, the cleaner wallops. He also put up a remarkable defence. He made Lew miss far oftener than he missed himself.

Tendler was the more aggressive, but he was outfought all the way except in the first round. In the first round Benny hadn't caught on to Lew's style, and the latter's laft uppercuts and left leads bothered him.

I always figured the bout would go the twelve-round route, which it did, as both men were in marvelous form. I had refereed for Benny three times previously, twice with Johnny Dundee and once with Mel Coogan, while I had refereed for Tendler twice before.

Anyone who says Tendler is a foul fighter is all wrong. I cautioned him twice and Benny once for hitting low, but any fighter in the heat of such a hot battle is liable to swing low once in a while. But their foul blows were unintentional. I'm sure of that.

Hot Word Battle

In the eighth for a minute I thought that at last Benny had met his conqueror, but he weathered the storm in true championship style, and was better than Lew in the next four rounds. After being hit so hard in the eighth he adopted Johnny Dundee's jumpingjack tactics, and had Tendler bewildered. A smart fighter is Benny Leonard.

There was a lot of gab between them during the fight.

"I'm going to take that title of yours back to Philly with me," said Lew in the first round, when he was going so well.

"If you do," replied Benny, "you'll be taking me along, too."

Later in the fight, when it looked as though Leonard might claim a foul because Tendler hit him low, Lew said:

"Fight, you bum."

Although the boys were supposed to be deadly enemies they acted real sportsmanlike to each other. On one occasion Tendler slipped and Benny waited till the resin was wiped from his gloves. Leonard also slipped and Tendler stepped back till he rose to his feet.

After seeing the way these two boys performed in Jersey, naturally I was all keyed up to see them fight again. When they met in New York I attended the show, and was keenly disappointed because Leonard had learned so much of Lew's style in their previous contest that he completely outclassed him.

Next Article: How Johnny Kilbane Toyed With Frankie Burns.

Boxing Commission Favored by Mayor

VANCOUVER, May 6.—In the interests of maintaining clean sport in Vancouver, Mayor Louis D. Taylor informed the civic finance committee today that he would ask the City Council on Monday to endorse a definite plan for the establishment of a commission of three members to control all boxing bouts staged in this city.

LEAGUE BASEBALL

American

At St. Louis—	R.	H.	E.
Detroit	11	18	3
St. Louis	4	11	0

Batteries: Cole and Woodall; Danforth, Stanford and Severeid.

At New York—	R.	H.	E.
Philadelphia	6	13	0
New York	2	10	1

Batteries: Harris, Rommel and Cochrane; Jones, Shocker and Schang.

At Washington—	R.	H.	E.
Boston	9	13	1
Washington	10	13	3

Batteries: Ehmke, Quinn, Ruffing, Lucey and Picinich; Johnson and Ruel, Tate.

National

At Boston—	R.	H.	E.
Brooklyn	10	14	2
Boston	9	4	4

Batteries: Vance and Deberry; Graham, Batchelder, Benton, Ryan and O'Neill.

Cincinnati at Chicago—Postponed, wet grounds.

St. Louis at Pittsburgh — Postponed, cold weather.

Coast

PORTLAND, May 6.—Seattle compiled enough runs in sets of three to the inning today to beat Portland, 9-7, and knock the Beavers back to seventh place.

	R.	H.	E.
Seattle	9	13	0
Portland	7	14	1

Batteries: Stryker, Dumovich and Daly; Rachac, Yarrison and Tobin.

LOS ANGELES, May 6.—The Vernon Tigers, cellar champions, won the opening game of their series with the league leading San Francisco, 3-2, today, when Pitcher Barfoot placed his team in the lead in the seventh inning by hitting a homer that brought in a man ahead of him.

	R.	H.	E.
San Francisco	2	9	0
Vernon	3	6	1

Batteries: Williams, M. Griffin and Yelle; Barfoot and Whitney.

SACRAMENTO, May 5. — Elmer Ponder pitched two hit game today and the Bees evened the series with the Senators, winning 9-0.

	R.	H.	E.
Salt Lake	9	12	0
Sacramento	0	2	3

Batteries: Ponder and Peters; Thompson, Vinci and Koehler.

OAKLAND, May 6.—Oakland defeated Los Angeles, 6 to 0, in the second game of the series here today, hitting the offerings of Payne at will. The veteran George Foster was in superb form and the Angels could do little with him.

	R.	H.	E.
Los Angeles	0	5	3
Oakland	6	12	0

Batteries: Payne, Milstead and Sandberg; Foster and Baker.

CLUB STANDINGS

Coast

	W.	L.	Pct.
San Francisco	20	7	.741
Salt Lake	13	10	.643
Los Angeles	17	13	.567
Seattle	15	12	.556
Sacramento	12	17	.414
Portland	10	16	.385
Oakland	11	16	.407
Vernon	9	20	.310

American

	W.	L.	Pct.
Washington	12	5	.706
Philadelphia	12	5	.706
Cleveland	11	5	.688
Chicago	12	7	.632
St. Louis	9	12	.429
New York	5	12	.294
Boston	5	12	.294
Detroit	6	14	.300

National

	W.	L.	Pct.
New York	11	5	.688
Cincinnati	10	6	.625
Chicago	10	7	.588
Philadelphia	9	9	.500
Boston	7	11	.389
Pittsburgh	6	9	.400
Brooklyn	7	9	.438
St. Louis	6	10	.375

Sportive Punches

By the "Old 'Un"

Two thousand golfers in one tournament is certainly something very much out of the ordinary, but that is what they are expecting to have at Seattle this coming week-end for the Seattle Municipal Golf Decennial Tournament.

As its name implies this tournament is being held at the Jefferson Park course to celebrate the tenth anniversary of the establishment of municipal golf in Seattle.

"And it is to be," says a Seattle scribe, "at once an endorsement of the game of golf and a gesture which the world may observe as to the conditions which exist in Seattle for golf and the enthusiasm which the town's own folks have for the game."

He claims that 80 per cent of all the golfers in Seattle today got their start at the municipal course.

If, therefore, golf is a good thing for the average human, it must be admitted, taking Seattle as an illustration, that municipal links do more than anything else to spread that good thing among the greatest number of people.

AND THAT, THEREFORE, MUNICIPAL LINKS MUST BE A GOOD THING. Q.E.D.

SAN FRANCISCO, May 5.—Neither Paavo Nurmi nor any member of his party has violated any amateur ruling or done anything not entirely ethical. . .—(News dispatch).

Fancy that now, "done nothing not entirely ethical." Must be an angel without wings. But stay! They call him the Flying Finn, so maybe he's just an angel, wings and all.

Well may TY COBB be called a wonder man of baseball. He's been at it so long that he can almost qualify for the Old 'Un's class (so far as age goes, not baseball), and yet only this Tuesday he made what is believed to be a record in major league ball when he lambasted the St. Louis Brown pitchers for a total of sixteen bases.

He hit three homers, a two-bagger and two singles.

Ty Cobb as a player outshines them all, but Ty Cobb as a manager is said to be not quite so big a success. Reason being probably that he expects the men under him to be capable of doing or at least knowing as much as he does on the diamond.

And they can't and don't, and then he gets peeved, and so do they.

Damon Runyon says that the swan song of Madison Square Garden was sung on Tuesday night, and the song was "boo."

Meaning that a large number of the fans present when Dundee, that wonderful veteran of the ring, lost a decision to Sid Terris in the last fight to be staged before the wreckers got busy on the famous arena, were not satisfied with the last verdict rendered, being probably disappointed to see an old favorite defeated more than the old arena demolished.

Why Buckingham?

Buckingham are mild, yet full flavored and distinctive.

—An ideal blend of ripe, mellow tobaccos.

—Soothing, their rich, refreshing aroma satisfies.

—In sealed packages—fresh and fragrant.

—20 for 25c—a lot for the money.

—And for your pipe there is Buckingham Smoking Tobacco.

Buckingham
CIGARETTES

20
for TWENTY-FIVE CENTS

B24

Fair Princesses of City Hold Court at Armories

Six Hundred Victorians Greet Sextette From Among Whom Queen of Carnival Will Be Elected—Mayor Pendray Leads Grand March—Plaudits Welcome Introduction of Princesses—Beautiful Gowns Enhance Charm of Crown Contenders

"Oh, to be a Princess, now that May is here!"

Beneath a roof gay with the flags of the nations and bright with electric lights, the six Princesses-elect of the Crystal Garden carnival were last night presented to an expectant crowd at a ball held in their honor in the Armories.

The orchestra, under the direction of Bandmaster Rogers, occupied the bunting-bedecked bandstand in the centre of the hall, and it was from this elevation that, shortly after ten o'clock, Mr. A. M. D. Fairbairn announced the coming of the Printesses.

To the strains of a pretty march, the Princesses made a tour of the hall, accompanied by their escorts, Mayor Pendray; Mr. J. H. Beatty, of the Rotary Club; Dr. Howard Miller, president of the Kiwanis Club; Mr. Harold Butterin, president of the Gyro Club; Mr. Russell Ker, chairman of the carnival committee, and, in the absence of His Honor the Lieutenant-Governor, who was unable to attend on account of ill health, Alderman Cullin.

The Presentation

The Princesses mounted the stand one by one, and were presented by Mayor Pendray. Their beautiful dresses, which were designed by Miss Jean Donald, were especially worthy of note, each being of a color most in keeping with the beauty of its wearer.

Miss Audrey Bennett, to be known as Princess Audrey, wore her hair in a soft roll across the top of her head, with a rose at her ear to brighten the peach of her dress.

Princess Grace (Miss MacCrimmon) wore a dress of lavender, and her long blonde curls gave the effect of old-world charm. Princess Faith (Miss Robson) was cool as a Spring morning in pale apple-green, with woodland green marabou trimming.

Princess Theodora (Miss Service) wore a gown of powder blue, and the buttercup yellow dress of the Princess Bertha Ross was a bright contrast to her brown bobbed hair and brown eyes; while Princess Sara (Miss Grogan) was lovely in rose pink.

An Enjoyable Medley

The citizens were allowed the honor of dancing with the Princesses in the medley which followed, and the spirit of carnival appeared suddenly in the shape of several costumed gentlemen who distributed basketsfull of bright paper ribbon, and the floor was soon a sea of tattered shreds of color.

Those in costume were Messrs. R. R. Webb, Frank Fredrickson, Ernie Impet, Frank Bashfield, Harold Palmer, of the Chamber of Commerce, and they were disguised respectively as a sailor with a braw red nose, a resplendent Hindoo, a dashing Hussar in red and white and busby all complete, a wild man from Borneo with a red wig and straw skirt, and a blue and white soldier who might have come from someone's toy box.

Supper was served at one end of the hall, which was arranged as a sort of tent, the Princesses supping at a special table in a place of prominence.

IT'S THE CUT OF YOUR CLOTHES THAT COUNTS

Society Brand Clothes

Always look for the label in the inside pocket.

The Master

Society Brand never made a more popular young man's suit than the Master two button. There's nothing like it to be had elsewhere. Appeals especially to the well-dressed man with semi-conservative leanings. Let us show you this popular model.

The season's new fabrics are unusually attractive. Broadmoor stripes are exclusively Society Brand. So are many of the finest Scotch Tweeds.

From $30 to $50

THE TOGGERY SHOP
VICTORIA, B. C.

Princess Royal Recovering

LONDON, May 6.—After a blood transfusion, necessitated by weak condition of the heart, the Princess Royal was reported tonight to have gained strength during the day. The Princess Royal is suffering from a gastric affection.

V. 2507

Auction Today
At 1:30 P.M.
In McCloy's Auction Halls
Corner Pandora and Blanshard Sts.

Superior Furniture
Almost New Blankets, Bed and Table Linen, Etc.

Including Fumed and Golden Oak Dining Tables and Chairs, Sideboards, Leather Couches and Easy Chairs, Wilton and Axminster Carpets and Rugs, Gramophones, Silver Plate, elegant Drawing-Room Cabinets, All-Brass Italian Bedstead, Brass Colonial Bed, nice clean Felt Mattresses, Down Quilts, Blankets, Sheets, Pillow Slips, Serviettes, Tablecloths, Oak Dressers and Chiffoniers, Centre Tables, Rockers, Winnipeg Couch, Drophead Sewing Machine, Clock and Bronze Figures, Jardinieres, Pictures, Water Colors, Musical Instruments, almost new Refrigerator in Oak, Ranges and Cook Stoves, Lawn Mowers, Screen Doors, Oak Bedroom Set of Bed, Bureau, Chiffonier, Washstand and Table; Baby Buggy, Cooking Utensils, etc.

Terms Cash No Reserve
Usual Sale of Livestock, Cows, Etc., at Market, Saturday at 11 A.M.

McCLOY & CO.
Auctioneers Phone 1431

MAYNARD & SONS
AUCTIONEERS
Instructed by the owner (who has been called to England) we will sell on the premises, 66 Lewis Street (James Bay), on

Thursday, 11 o'Clock
HOUSE AND LOT

This is a well-built house, with four rooms upstairs and four downstairs, good bathroom and pantry, cement basement; good size lot with chicken house, pen. This place is to be sold for cash over and above the agreement of sale, on which the terms are very easy. This place can be seen any morning or evening. Lewis Street is off Dallas Road, one block from Menzies Street. Further particulars from
MAYNARD & SONS
Auctioneers Phone 837

Livestock Auction
SATURDAY AT 11:30 A.M. ON
MARKET SQUARE
Open for Entries
A. OGDEN
Auctioneer Phone 928

KITCHEN CABINETS
We have a splendid selection of these useful cabinets to choose from. Let us show you them.
Cash or Time
Home Furniture Company
F. W. BARTHOLOMEW
712 Fort Street, Near Douglas
Phone 5119

BARTHOLOMEW'S
Antiques Antiques
English and French Fine Art Furniture, Oil and Water Colors by eminent masters; Crystal Glass, Sheffield Plate, Persian Rugs, etc. Largest and Finest Selection in B.C. 1114-17-19 Fort St. Phone 1411

NURMI'S TOUR IS BROUGHT TO HALT

Track Appearances of Finnish Runner Cancelled by Order of Amateur Athletic Union Official

NEW YORK, May 6.—The record-breaking American tour of Paavo Nurmi came to a temporary halt yesterday, when Frederick W. Rubien, chairman of the National Registration Committee of the Amateur Athletic Union, announced that he had cancelled all future track appearances of the Finnish runner until his manager, Hugo Quist, officially answers a charge of demanding excessive expense money to run at the recent Drake Relays.

Rubien said he had telegraphed M. Andruss, San Francisco, A. A. U. official, more than a week ago to question Quist regarding the charge of Kenneth L. Wilson, athletic director at Drake University, that $1,000 had been asked for Nurmi to appear at the Drake meet. Although Quist had been quoted in newspapers as denying the charge of Wilson, Rubien said he had failed to file an official answer with Andruss or any other official.

ALBERNI TENNIS

Prospects Bright for Banner Season—Many Interclub Matches in Prospect

PORT ALBERNI, May 4.—The official opening of the Port Alberni Tennis Club, which was scheduled for Saturday, May 2, has been postponed until Saturday, May 9, owing to inclement weather. Many inquiries re membership have been received, and prospects for a banner season are bright. The tournament committee is busy with arrangements for a club tournament, to start about May 15, and miniature cups will be awarded as prizes in the different events. Challenges for home and away matches have been sent to the following clubs: Alberni, Parksville, Courtenay, Cumberland and Bamfield.

VICTORIA CRICKET CLUB

Following is the Victoria Cricket Club team to play against the Five C's on Saturday at the Jubilee Hospital ground: A. W. Cocks (captain), Alexis Martin, H. R. Cobbett, G. C. Grant, G. Wilkinson, H. A. Tomalin, A. H. Jukes, C. Forsyth, L. de S. Duke, A. Farrer and L. Scott-Moncrieff.

NO TITLE AT STAKE

SAN FRANCISCO, May 6.—Jack Kearns, manager of "Mickey" Walker, welterweight champion, announced upon his arrival here with Walker today that "Mickey's" title will not be at stake when he meets "Lefty" Cooper, Oakland boxer, at Ewing Field in a ten-round bout.

It has been predicted that in the next twenty years America will use 20,000,000 more electrical horsepower.

no grit
no grit
no grit
Dissolves film completely as it foams between the teeth and into every crevice.
No scouring necessary.
Not a trace of grit.
Safe. Try it!
Minty's tooth paste 25¢
why pay more?

METHODISTS HOLD DISTRICT MEETING

Record of Condition of Church Recalls Interesting Facts—Value of Church Property $275,000

The Victoria District Methodist Churches met in annual district meeting in the Metropolitan Church, Victoria, on Tuesday, under the direction of Rev. W. J. Sipprell, D.D., chairman. The district comprises the Methodist churches of the Island as far north as Cowichan and also Salt Spring Island. All the ministers in these localities were present, as also a layman representing each field. The work of the district meeting consists in a review of the work done in the district for the year, a consideration of the moral character of the ministers and probationers in the district, as also the appointment of delegates to the annual conference.

Interesting Facts

The record of the condition of the churches in the district reveals the following interesting facts:

Number of ministers in the active work, 12; superannuated ministers employed, 8; others employed in preaching, 2; value of church property, $275,000; debt on all church property, $25,000; raised for missions, $7,051; for Women's Missionary Society, $3,746; for other Connexional interests, $3,294; for local church purposes, $32,322; for ministerial support, $14,792. Total raised for all purposes, $54,154.

Conference Delegates

The following elections to the annual conference were made:

Representative on the stationing committee, Rev. P. G. Griffiths; laymen elected to conference, E. Nicholas, W. C. Holt, H. L. Briggs, A. Lee, Wm. Beattie, G. Green, Geo. Scales, F. R. Wright, Mrs. E. Ethridge, A. McDonald, A. C. Charlton, Miss A. Garbutt, S. J. Curry, Miss Ida Chue, A. J. Daniels, F. Schroeder, H. Macdonald, W. E. Harper, J. H. Baker, W. N. Mitchell.

SUBSIDY UNWISE SAYS MR. BEATTY

Continued from Page 1

ship companies and could readily have been ascertained by the Government itself that operations during the past two years in particular have been conducted with very unsatisfactory financial returns, especially in respect to freight traffic.

"Your directors felt that the publication of the report mentioned had placed the companies on trial in the opinion of the Canadian shipping public, and therefore they, in common with the other lines, members of the North Atlantic Conference, are making the fullest disclosures of the traffic conditions and of the result of operations of your subsidiary, that of the Canadian Pacific Steamships, Limited.

"Whether or not the policy of the Government will be altered in consequence of representations now being made to the committee of the House, a much more accurate appreciation of the real situation will be obtained as a result of the evidence being given."

Report of Operations

With regard to the company's operations and financial statement, Mr. Beatty said:

"The report of the company's operations during the year under review has been in your possession for some time and the results of the operations during the year must, your directors feel, be regarded as satisfactory in view of existing conditions.

"A very substantial decrease in gross earnings, due to the much smaller movement of grain and flour owing to the lighter crop in Western Canada and a decrease in the movement of manufactured articles because of the depression which existed in Canada during the latter portion of the year, compelled transportation economies which were satisfactorily effected without causing any physical deterioration to the property.

Tonnage Moved

"The tonnage moved during the year amounted to 28,775,286, being a decrease under the previous year of 3,076,605, all of which is accounted for by the lesser movements of the articles indicated in the report and referred to in the forepart of these remarks.

"The depression of last Fall has continued and there was much less grain to be moved out of Western Canada at the beginning of 1925 than at the beginning of 1924. The combined results of these factors have occasioned a shrinkage in the gross earnings of the company for the first three months of the year of $4,673,712 and a decrease in the net earnings of $593,366. The decreases in gross earnings were, however, appreciably less during the month of April, which gives ground for the belief that conditions are slowly improving.

"If a good crop is garnered this year, particularly in Western Canada, we have cause for confidence that the results of the year's operations will be reasonably satisfactory. I would, however, be sadly lacking in my duty if I did not point out to the shareholders that neither rail nor ocean traffic has reached normal proportions, and until they do the company's expenditures for capital maintenance and general operation must be curtailed so far as that can be done without impairing the high standard in which the property has always been maintained, or the company's prestige as a transportation agency.

Moderate Extensions

"There is nothing in the recommendations of the board in respect of the policy for the coming year with its attendant expenditures requiring further detailed comment. The branch line construction to which your approval is asked is moderate and will not be continued save to the extent that public necessity requires and as economic conditions warrant."

Mr. Beatty declared that although the Canadian Pacific was in favor of a co-operative policy which would eliminate as far as possible duplicate train services on the lines of that system and of the Canadian National Railways, such a policy was not sufficient to constitute a solution of Canada's railway difficulties.

This, he said, was the only proposal that had been discussed between the Canadian Pacific and the Government of Canada, and no situation had arisen which should give the shareholders of the company any reason "to believe their interests would be adversely affected in finding a solution of Canada's problems as regarding the Canadian National Railways."

Railway Rates

Dealing with railway freight rates, Mr. Beatty said:

"The shareholders will have observed a rather extended reference in the report to the freight rate situation in Canada. I had hoped that prior to this meeting appropriate measures would have been introduced in Parliament respecting what are known as the Crow's Nest Rates, but up to this time no official announcement has been made of the character or scope of the proposed legislation. It would therefore be unwise, even if it were possible, for me to hazard a prediction as to its nature or to comment upon the situation more than I have done in the annual report. The remarks contained in the report represent the considered judgment of your directors in respect to the methods which should be followed in order to secure the establishment of a proper rate scale in Canada free from unjust or burdensome discriminations, and at the same time fair to the transportation interests of the country."

Canada's Immigration

Mr. Beatty regretted the somewhat disappointing results achieved in the field of immigration, adding that he and the president of the Canadian National Railways had made representations which he thought would tend to bring more immigrants into Canada. During the past year, 16,792 immigrants had been admitted into Canada as against 23,830 during the same period of the previous year.

"While there is nothing fundamentally unsound in the immigration laws of this country," said Mr. Beatty, "we have apparently suffered from a lack of concerted and definite policies in Great Britain and on the Continent. Representations have recently been made by the president of the Canadian National Railways and myself which, I think, will bring about a closer co-operation between the Government departments and the transportation and other immigration agencies and which should obviate the embarrassing delays in obtaining permits which have heretofore existed.

Encouraging Features

"The situation, however, is not without its encouraging features, in that emigration from the British Isles is becoming more active. Inquiries from the United States are numerous, and the Continental field shows considerable promise.

"As you are aware, your company has been unremitting in its efforts to bring about colonization and settlement, and in spite of the relatively slow progress recently made, the importance of greater immigration to Canada is so obvious that the immigration and colonization departments will not relax their efforts though the expense involved is substantial."

Officers Elected

At a meeting of the directors following the shareholders' meeting, E. W. Beatty was re-elected chairman and president of the company, and Grant Hall vice-president, and the following were appointed to the executive committee: E. W. Beatty, Grant Hall, Sir Herbert Holt, Charles R. Hosmer, Sir Vincent Meredith and W. N. Tilly, K.C.

Dividend Declared

A dividend of 2½ per cent on common stock for the quarter ended March 31 last was declared from railway revenues and special income, payable June 30.

Dr. Charles Price Is En Route Here

Dr. Charles Price, noted evangelist and "faith healer," is now speaking in Winnipeg en route West to Vancouver and Victoria. His sermon will be broadcasted from CFY, Winnipeg, next Sunday about 5:15, Victoria time.

This advertisement is not published or displayed by the Liquor Control Board or by the Government of British Columbia.

REV. CREIGHTON McCALLUM
Anglican missionary to Herschel Island, who will leave shortly for work there among the Eskimos. He was presented with a super radio set for use in entertaining himself and the Eskimos by the Anglican Young People's Association.

LECKIE'S OXFORDS
Delightfully cool and comfortable—Excellently fitted, made to wear long
Ask your dealer
The "Earl"
J. Leckie Co. Ltd., Vancouver, B.C.

Boy Is Fatally Shot During Rabbit Hunt

VERMILION, Alta., May 6.—Harry Young, fifteen, son of John Young, Merrylake, north of Vermilion, was fatally shot Monday afternoon while out shooting rabbits.

Young, with a boy chum, was crawling through the brush, when somehow the gun was accidentally discharged. His companion, when he saw Young was shot, fainted. After recovering he walked to Young's place, but was so confused about direction that it was eleven o'clock at night before the body of the boy was found.

Spring Suits
All Prices
CAPS—SOCKS—TIES
SERGE REEFERS
ARTHUR HOLMES
1314 BROAD STREET
Between Yates and Johnson Streets

Enjoy the
Summer Programme
at the
Y.M.C.A.
SWIMMING TENNIS
CAMPING
HIKES ATHLETICS

BRENTWOOD BUNGALOW CAMP BOATHOUSE
One Boat—One Day—One Dollar
14-ft. Skiff, with Evinrude engine (magneto), in good order ..... $100 cash
Yacht Tender, 12 ft., 3-h.p. engine; runs like a sewing machine; $125. Great for fishing.
Drive your car past College to Boathouse.

As the rocks of Great Britain form the typical series of the earth's strata, the geology of that country becomes of great importance as a key to the universal composition of the globe.

HILLS & UNDERWOOD
FAMED
TRADE H&U MARK
LONDON
DRY GIN
The Gin you will ask for again—the standard of purity for over 160 years.
$3.25 per bottle
The Gin for you is "H. & U."

This advertisement is not published or displayed by the Liquor Control Board or by the Government of British Columbia.

Important Notices, Employment, Business and Professional Directory, Wants, Etc.

INDEX TO CLASSIFIED ADVERTISEMENTS

For the convenience of those who wish to refer to any special advertisement in the Classified Columns, the following list has been alphabetically arranged, and each classification furnished with a number, viz:
COMING EVENTS 1
MALE HELP
TEACHERS WANTED 2
The numbers shown on the right side of each heading appear in consecutive order in the columns. The alphabetical arrangement is not consecutive.

Acreage—For Sale 42
Acreage—To Rent 50
Acreage—Wanted 35
Agents—Wanted 36
Announcements 3-A
Autos for Hire 10
Automobiles 38
Business Opportunities 30
Billiards and Pool 33
Boats and Launches 37
Business Directory 31
Coming Events 1
Cycles and Motorcycles 36
Church Notices 3
Dancing 9
Dressmaking 9
Educational 8
Farms for Rent 48
Farms for Sale 46
Farms Wanted 47
Flats and Apartments to Rent 23
For Sale—Miscellaneous 13
Furnished Rooms Wanted 23
Furnished Rooms to Rent 23
Financial 11
Houses for Sale 56
Hotel Directory 18
Housekeeping Rooms to Rent 29
Lost and Found 7
Music 7
Violin 7G
Singing 7G
Piano 7G
Miscellaneous 10
Money to Loan 16
Personal 3
Professional Directory 44
Property for Sale 45
Property Wanted 37
Poultry and Livestock 27
Room and Board 15
Room and Board Wanted 41
Summer Resorts 55
Societies and Lodges 6
Situation Wanted—Male 5
Situation Wanted—Female 5
To Rent—Houses 25
To Rent—Furnished Houses 25
To Rent—Miscellaneous 6
To Exchange 8
To Lease 38
Teachers Wanted 2
Timber Brokers 3
Wanted—Male Help 2
Wanted—Female Help 3
Wanted to Rent—Farms 34
Wanted to Rent—Acreage 34
Wanted to Rent—Flats and Apartments 34
Wanted to Rent—Houses 34
Wanted to Rent—Furnished Houses 34
Wanted to Rent—Miscellaneous 34
Wanted—Housekeeping Rooms 29
Wanted to Buy—Houses 63
Wanted to Borrow 16

CLASSIFIED ADVERTISING RATES
One and one-half cents a word each insertion, nine cents a word a week, with a minimum of 15 words; cash with order. No advertisement accepted for less than twenty-five cents.
Death and Funeral Notices, $1.65 first insertion, $1.65 for each additional insertion.
Marriages, Card of Thanks and In Memoriam Notices, $1.50 per insertion.
Birth Notices, $1.00 per insertion.
Business or Professional Cards of four lines or under, $6.00 per month. Additional space at $1.35 per line per month.

BIRTHS, MARRIAGES, DEATHS

BIRTHS

YOULDEN—To Dr. and Mrs. Samuel Youlden, a son, at the Jubilee Hospital, May 6.

DAVIES—To Mr. and Mrs. Wm. Davies, 686 Burnside Road, a son, on May 5.

BREWSTER—At St. Joseph's Hospital, on May 5, to Mr. and Mrs. Hazelwood Brewster, Aldrich Farm, Saanich, a daughter.

DEATHS

SMITH—On May 5, at the Royal Jubilee Hospital, Mrs. Ellen Smith, aged 73 years, born in London, England, and a resident of this city for the past seventeen years. She was the wife of Mr. J. P. Smith, of 512 Langford Street. The late Mrs. Smith is survived by, besides her husband, one son, Mr. I. P. Smith, at home.
The funeral will take place this afternoon, at 3 o'clock, from the Sands Funeral Chapel. The Rev. F. A. P. Chadwick will officiate and the remains will be laid to rest at Ross Bay Cemetery.

SMITH—On May 5, 1925, at 2025 Oak Bay Avenue, Mrs. Agnes Moorley Smith, widow of the late Henry Smith, aged 88 years, born in Draycott, Derbyshire, England. She leaves to mourn her loss ten children, nine grandchildren and eight great-grandchildren. The daughters are Mrs. J. W. Robinson, Mrs. J. J. Bothwell and Mrs. Henry Clarke; seven sons, Phil, Tom, Fred, Jack, Harry, Charlie, and Samuel George.
The remains are resting at the B.C. Funeral Chapel, where service will be held Friday afternoon, at 2.30. Interment in the family plot at Ross Bay Cemetery.

CARD OF THANKS

The family of the late Mr. Cornelius McKay desire to express their heartfelt gratitude to the many friends for the kind expressions of condolence and for the many beautiful flowers sent during their recent sad bereavement.

FUNERAL DIRECTORS

SANDS FUNERAL CO.
Office and Chapel, 1615 Quadra Street
Phones 5200 and 5023
WE naturally want our loved ones cared for by one whom we know, one who understands, one who is competent, one who sympathizes.

THOMSON
FUNERAL SERVICE
FUNERAL DIRECTORS AND EMBALMERS
Lady Attendant Private Family Rooms
Phone 415, Night or Day

MONUMENTAL WORK

J. MORTIMER & SON—Stone and Monumental work. 733 Courtney Street. Phone 2802.

FLOWERS—FUNERAL DESIGNS

CORNER FLOWER SHOP. Phone 1250. View and Broad. Funeral designs to your order. We grow our own flowers.

COMING EVENTS 1

ANOTHER Dance in Lake Hill Community Hall, Wednesday, May 13. Dancing 8-1. Pitt's Orchestra. Refreshments.

C.P.R. SOCIAL Club closing dance, Ye Ye Thursday, May 7. Empress Hotel. Geard's Orchestra.

COURT Liberty, Juvenile A.O.F., Friday, May 8, will put on a good comic moving picture entertainment after meeting. Admission 5c.

DOMINION Lodge, No. 4, I.O.F., is holding a special meeting this (Thursday) evening. The third degree will be conferred by the degree staff, after which a social line will be held. All Odd Fellows cordially invited.

ESQUIMALT—The ladies of St. Paul's Church will hold a rummage sale in the Parish Hall today, May 7, at 2.30 p.m.

MOOSE dance in the Caledonia Hall, May 13. Four-piece orchestra. Refreshments. Dancing 8-1. Admission 50 cents.

MILITARY 300 and dance, Conservative rooms, Campbell Building, Thursday, 8:30 11 strip prizes. Strangers made welcome. Coins and get acquainted. 25c.

REX Theatre—Dance, Thursday, May 7. Holt's orchestra. Ice cream, refreshments. Admission 25c.

SAINT Andrew's and Caledonian Society—Last big Scotch dance of the season, in K. of P. Hall on Thursday, May 7th, at 7:30 p.m. prompt. A dance will be held after meeting, commencing at 9.30 p.m. Admission: Ladies, 25c; gents, 50c. All welcome.

SONS OF CANADA military 500 and dance, Tuesday evening, 8.30. Three-piece orchestra. Fourteen strip prizes. Admission 25c.

ST. Andrew's and Caledonian Society—Regular social meeting in K. of P. Hall on Thursday, May 7th, at 7:30 p.m. prompt. A dance will be held after meeting, commencing at 9.30 p.m. Admission: Ladies, 25c; gents, 50c. All welcome.

THE Women of Mooseheart Legion will hold a silver tea at the home of Legionaire Wilson, 1610 Belcher Avenue, Wednesday, May 6, 3:30 to 5:30.

V.A.S.C.—THE regular monthly meeting of the Victoria Amateur Swimming Club will be held at the Y.M.C.A. on Wednesday, May 6, at 8 p.m.

WHIST drive, Orange Hall, tonight (Thursday). 27 highest score, other good prizes and two specials. 8.30, 25c. Strangers heartily welcome.

WOMEN of the Mooseheart Legion will hold rummage sale, Saturday, May 9, at 2.30, 1422 Douglas Street. Members leave donations Friday, 2 to 4, at place of sale.

WANTED—MALE HELP 2

APPRENTICES wanted to learn barbering. Get into the high-pay class and make your life's work more profitable. Earn while you learn. Call or write Moler Barber College, 1304 Government Street.

COMMENCE now. Earn upwards of $25 weekly growing mushrooms for us in outhouses or cellars. Illustrated booklet and particulars for stamp. Dominion Mushroom Company, Toronto.

MARRIED gardener (single handed) for Okanagan district, lawns, flower beds and kitchen garden. State experience, age, nationality, wages, etc. House, fire and electric light supplied. Box 4585, Colonist.

SPRING term at Sprott-Shaw Night School, to June 30, at reduced rate.

WANTED—Farm hands, good milkers; inland farms. Apply Employment Service of Canada, Provincial Government Office, Langley and Broughton Streets.

WANTED—Healthy boy or man of good character, for poultry farm; milk one cow; chance to learn. Spencer Percival, Sunnyside Ranch, Port Washington, B.C.

WANTED—A few young men, mechanically inclined, to fill vacancies in our Earn-While-You-Learn Dept. of motor mechanics.
International Engineering School
810 View St., Victoria

WANTED—Lad for farm work; must be good milker. J. Oliver, R.R. 1, Royal Oak.

YOUNG man as junior clerk in office for 4 summer season, to start May 15. One with knowledge of stenography preferred. Phone 1242.

FEMALE HELP WANTED 3

CAPABLE woman, to take charge of housework. Phone 2543X.

GIRLS wanted to learn hairdressing under 1st class experts. Pay while learning. For particulars apply 1105 Government street.

GENERAL help, for Parksville. Apply Mrs. Wright, 624 Michigan St., Victoria. Phone 7437Q.

MARCELLING, shingling, facial massage, at your own home, any time. Phone 5866R, mornings.

SPRING term at Sprott-Shaw Night School, to June 30, at reduced rate.

SHAMPOOING 25c, marcel 15c, manicure 25c, haircutting 25c. B.C. School of Hairdressing, 626 Sayward Bldg. Phone 2330.

WANTED—Capable lady help for country home. Mrs. Charter, Crofton, V.I.

WANTED—Good marcel waver at Spencer's Hairdressing Parlors.

WANTED—Experienced cook-general, age 35-33; sleep in. Box 7560, Colonist.

WANTED—Young woman to do general housework and help with children. Phone 7193X.

WANTED—Respectable women for small country hotel, Vancouver Island. Comfortable quarters offered right party. Phone 5448R, after 5 p.m.

WANTED—Assistant for drygoods department in general store. State particulars of experience and wages expected. Address Campbell Bros., Cumberland.

WANTED—A clean capable young woman for housework, mornings 8 to 5:30 (except Sundays); five dollars a week; references required. Box 7842, Colonist.

WANTED—Thoroughly capable girl (not under 18), for housework in small family. Every consideration; most evenings free; must have best recommendations. Phone 4421R, from 5 a.m. to noon.

WANTED—Capable woman to help on goat ranch, inside and out; must be strong and healthy and good milker. Miss Payne, Sidney, V.I.

WANTED—General, daily from 8 to 3, by married couple, Mossy Street; $20 per month. Box 7373, Colonist.

WANTED—Men and women to earn $3 to $25 weekly at home during Summer. No canvassing, experience unnecessary, distance immaterial. For particulars write Auto Knitter Hosiery Company, Toronto, Dept. C-51.

WANTED—Girl or young woman, general help, country; good home. Apply, giving particulars, age, etc., to Box 7531, Colonist.

SITUATIONS WANTED—MALE 4

COOK (white), hotel and restaurant experience; good all-round man, open for engagement. Box 1582, Colonist.

EXPERIENCED farmer wants position on farm, married, one child. Phone 7776L.

H. TIDBURT, landscape and jobbing gardener, 5211 Shakespeare Street. Phone 4723R.

IF you want a carpenter, phone Labor Hall, 3353.

STEADY, reliable married man, wants work of any kind. Phone 7587L.

WILL paint your house, kalsomine, at lowest prices; handyman. Box 7651, Colonist.

SITUATIONS WANTED—FEMALE 5

A TYPIST and mimeograph operator wants a job of full day position. Phone 3616Y or 1816.

AN Englishwoman, experienced, middle-aged, requires post as companion, in Oak Bay district; or caretaker. Very careful and trustworthy. Box 3715, Colonist.

CAPABLE woman, general help, half day; sleep out. Phone 6182Y.

CAPABLE woman desires work, 3 or 4 hours, mornings only. Phone 1325H, from 10 a.m. on.

ELDERLY widow, as housekeeper to two or three men; good plain cook; terms moderate. Box 7531, Colonist.

ENGLISHWOMAN wants work by the day. Box 7550, Colonist.

FREE morning, 8-2:30—Capable domestic, Englishwoman; excellent cook. Phone 3604X, between 3 and 7.

MATERNITY graduate disengaged, C. M. B., $15 per week. Box 7413, Colonist.

WANTED—Position as companion-help to lady, by young woman of 35. Box 7651, Colonist.

WANTED—Position as companion-help in small family. Box 7742, Colonist.

WORK by the day wanted by experienced dressmaker. Phone 5376R.

WANTED by young girl, 16 years—A position in store, 3 months' experience. Phone 4131R.

YOUNG Englishwoman wishes position in Victoria as companion-help or child's nurse; is very fond of children; disengaged now. Box 7465, Colonist.

EDUCATIONAL 6

B.C. DRAMATIC SCHOOL—Watch for our recital.

COLLEGIATE SCHOOL, Victoria, B.C.—Preparatory school for boys. Individual attention. Prospectus on application. Phone 53.

ENGINEERS coached for certificates. W. G. Winterburn, 331 Central Bldg.

SPECIAL coaching for High School pupils for next matriculation examinations. Phone 38 or 804 for particulars. Rocklands Academy. Affiliated with Sprott-Shaw.

SEPTON COLLEGE FOR GIRLS, 618 St. Charles Street. Victoria. Kindergarten to matriculation. Phone 5344.

SPRING term at Sprott-Shaw Night School, to June 30, at reduced rate.

SHORTHAND SCHOOL, 1011 Government Street. Business subjects, thorough tuition. K. A. MacMillan, principal. Phone 324.

MUSIC 7

CORNET, Trombone and Saxophone taught by experienced teacher. S. B. Redburn. Phone 1451R.

BANJO, MANDOLIN, GUITAR, and all stringed instruments taught by W. J. Plowright, 1316 Broad Street. Phone 1458. Res. phone 1111Y1. Hours, 1 to 9 p.m., except Saturdays.

VICTORIA Conservatory of Music—Violin, Drury Pryce; voice, Mary McCoy Jameson; piano, Marion Fleming, Rita Ormiston; cello, Harold Taylor. Studios, 1414 Douglas. Phone 1444.

IVOR S. BRAKE—Pipe organ, piano and singing. Homes visited. Phone 7443X3.

VIOLIN

ERNEST SEMPLE, violinist and teacher. Phones: Studio 3647 and Res. 5169.

PIANO

ADAM BOYD, Piano, Singing, Theory. 1250 Yates. $4.50 per month; children under ten, $3.50 per month. Phone 6037L.

CHRIS WADE, piano and theory. Elementary and advanced pupils. Phone 4959R.

MRS. M. ROBERTS, teacher of piano. Play and theory. 1420 Blackwood Avenue.

MUSIC (Continued)

PIANO lessons, $3 per month. Success guaranteed. Box 8835, Colonist.

ELOCUTION

MRS. WILFRID ORD, 1712 Fairfield Rd. Phone 4151Y. Experienced teacher. Royal Albert Hall student.

TO EXCHANGE 8

EXCHANGE Mason & Risch 88-note player piano, cost $1,200 new, for $500 worth Portland Canal mining stock, Indian Mines preferred. Box 7884, Colonist.

WILL exchange gent's Humber bicycle, in excellent condition, for 15 good Barred Rock, Wyandotte or R.I.R. pullets. Phone 7036L.

1—BEACH DRIVE, with fine view of sea and mountains, 7-room fully modern house, with furnace, hardwood floors, built-in features, separate toilet, and other very desirable features. Price $4,300; mortgage $2,050. Owner will take 1-room bungalow for equity.

2—10 ACRES on main line of C.P.R. out of Vancouver; 35 acres cleared. Practically all splendid land. Owner will give clear title to this place and pay cash up to $2,000 for a modern house, and two or three lots, in vicinity of Normal School.
DUNFORD'S LIMITED
(F. R. Carlow, Mgr.)
521 Pemberton Bldg. Phone 4513

$5500 FOR splendid 5-room house, almost new, well situated. Client would consider trade on smaller house or acreage up to $2,300. Reasonable terms on balance. F. F. Higgs, 209 Pemberton Bldg.

DRESSMAKING 9

LADIES' hats made, stylish and reasonable. Also Bowers. Mrs. Perry. Phone 4671L.

MILLINERY remodelling, lessons given. Miss Crossen, late of "Miss Frith." Phone 3031.

MILLINERY remodelling, lessons given. Miss Crossen, late of "Miss Frith." Phone 3031.

MISCELLANEOUS 10

A BEAUTIFUL set of Winston's Encyclopedia for $40 cash. There are ten volumes, and the set is as good as brand new. Apply 21 Winch Building, City.

ALL your trash will bring you cash, such as rags, bottles, also tools, stoves, furniture, or anything else. We call anywhere for best prices. Phone 3128.

ANYTHING in house repairs. Roofs repaired and tarred. Work guaranteed. Estimates free. Phone 7279, 3248L.

CORNWELL'S—Breeds of Bevor and high food value. Try our wholewheat bread.

DRY bark, $5 cord. Don't wait and pay $10 next Winter. 4665Y.

GLAZING, painting, paperhanging, kalsomining. J. J. Ross, 824 Pembroke St., corner Quadra. Phone 2603.

GOATS' milk delivered fresh from the goats. C. H. Lewin, 3148 Bartlett Avenue, Oak Bay. Phone 7507X3.

GOATS' milk delivered, also fresh goats for sale. 7718R1. Tyler's Goat Dairy.

LAWNMOWERS collected and sharpened. Sews filed. Carver & Son, 537 Fort. Phone 447.

PRINTING, rubber stamps and seals. Phone 136. Sweeney, McConnell, Ltd., 1012 Langley St.

PAINTING, paperhanging, kalsomining. Thomas Allan, 1338 Amelia St. Phone 3856R.

PAINTING, paperhanging and kalsomining. F. H. Ross. Phone 4213.

SAFETY razor blades resharpened; razors honed and set, 25c. F. D. Cox, 837 Fort.

SAWS, all kinds, filed, set, gummed, etc. Phone W. Emery, 1387 Gladstone Ave.

THOS. PLIMLEY, Ltd., for guaranteed used cars and trucks. Liberal terms. Phone 657.

WATCHES, clocks and jewelry cleaned and work guaranteed. A. A. Dewar, Room 110, Woolworth Bldg. Phone 2323.

TO RENT—MISCELLANEOUS 11

GARAGE for rent, 1435 Richardson St. Phone 3848X.

FOR SALE—MISCELLANEOUS 13

CLOTHING, FURS, ETC.

A BARGAIN—English white satin wedding dress, never worn. Phone 1313.

FOR Sale—Muskrat fur coat, in first-class condition; just been cleaned and re glazed; $85. Apply Box 7321, Colonist.

MUSICAL INSTRUMENTS

A1 'CELLO, $135. Violin outfit, $15. Tenor banjo, $35. Guitar, $8.50. Cornet and case, $25. Hickling, 741 Pandora.

COTTAGE piano, $155, $7 monthly. Also fine Heintzman, cheap. 1817 Quadra St.

CABINET gramophone, mahogany case, 20 records, in fine condition; snap, $65. Island Exchange, 735 Fort Street.

GOOD piano, "Ronish," walnut case, cheap for cash. Phone mornings, 4815L.

GERHARD HEINTZMAN player-piano (88 note), different tone and condition, finished in rich mahogany, 50 rolls, $350, terms. Box 7459, Colonist.

FURNITURE

BARGAINS—
Round fumed oak extension dining table, $15.75; carved English oak hall stand, bevelled mirror, $12.50. Carter's, 334 Bay Street, corner Government Street.

BARGAINS in good clean rugs, carpets and runners, all sizes. Carpetoria Co., 621 Fort Street.

BARGAINS—Two nice chests of drawers, in good condition, $8.75 and $3.50 each. Oddy's, 1612 Douglas Street.

CARPETS, every description, guaranteed clean and sterilized. Largest stock in city. See ours before purchasing. Island Window and Carpet Cleaning Co., 617 Fort Street. Phone 1814.

DRESSING Table with 4 drawers, good mirror, as new, a good buy, $13.50. Island Exchange, 735 Fort Street.

FOR Sale—Handsome oak buffet, with bevelled mirror. Phone 1838X.

F.O. DAVENETTE, complete with mattress, like new; only $43. Island Exchange, 735 Fort Street.

FURNITURE sale, everything reduced. Botten's, 813A Fort Street.

SNAP—Fine roll-top desk, in A1 condition, for only $27.50. Oddy's, 1612 Douglas St.

FOR SALE—MISCELLANEOUS 13 (Continued)

ENGLISH lawn roller; Edison phonograph, over 100 records, for sale, cheap. 1788 Foul Bay Road.

ENGLISH baby carriage, like new; cost $65, snap $30. Phone 4316R8.

FOR Sale—Shotgun, D.B., 20 gauge, $17.50; rifle, .30-30 cal., $13.50; cowhide suitcases, $16.75; musical clock, $8.75; large gramophone and records, $32.50; sample suitcases, $1.75; Eastman vest-pocket kodak, $4.50; Waltham watch, 15 jewels, $12.50; heavy gold curb bracelet, $15; gent's double nugget chain, $20; inner tubes, 75c; outer tires, new, $1.75; boy's bicycle, $3.75; gent's Perfect bicycle, $17.50; gold-filled spectacles to fit any sight, $1.75. Jacob Aaronson's New and Second-Hand Store, 881 Johnson St., 4 doors below Government St. Phone 736.

HAPPY VALLEY dry land first-class wood, reasonable price. Phone 7576R1. Night phone 3472L.

INVALID wheel chair, in fine condition, only $21. Island Exchange, 735 Fort St.

IMPERIAL Fawcett range, like new, for sale, reasonable. Phone 5213X.

LARGE covered wicker trunk, with tray; bargain, $6.50. Island Exchange, 735 Fort Street.

MALLEABLE steel range, $8 per week. Phone 4388. 1121 Douglas Street.

MOTHER'S DAY—Why not frame that photograph now? 713 Yates.

NOW IS THE TIME to get your Spring cleaning started. We sell or rent vacuum cleaners.
SUN ELECTRIC CO.
1305 DOUGLAS, AT YATES

PAIR new roller skates, lady's. Phone 3853L, between 7 and 8 p.m.

RANGES sold, repaired, traded, moved. Cement-lined coils made. Bonthuil, 752 Fort Street.

SECOND-HAND lumber, doors, windows, etc., in good condition. Phone 3110R.

SAFE for sair, double steel doors, 3 ft. x 3 in. by 5 ft. 3 in.; equal to new. 1054 Burdett.

SMALL steam pump; 6 stationary engines, all sizes. Mec's Store, Store St.

SPECIAL used electric sewing machine, half price. 718 Yates.

SUTTON'S reliable seed potatoes, $1.35 sack. Phone 3594L1.

TIMBER for barrel staves, cordwood, ties, piles, some cedar poles and pulpwood. All beside good road, convenient to rail and water, eighteen miles from Victoria. Box 7410, Colonist.

1 FAIRBANKS-MORSE syphon pump, 2x5. Jacks for rent. Mac's Store.

Established 1908
"Advertising is to business as steam is to machinery"
IS YOUR NAME ON THE VOTERS' LIST?
Don't delay finding out. A vote's a valuable thing. Your say in the country's affairs rounds for little unless you have the power of the voir. Call at the Courthouse and see if your name is on the list.
NEWTON ADVERTISING AGENCY
Advertisement Writers and Advertising Contractors.
Multigraph and Mimeograph Circular Letters and Postcards. Addressing. Mailing
Retce Choice for Local, Dominion and Foreign Publications.
Suite 54, Winch Bldg. Phone 1913

WANTED—MISCELLANEOUS 14

ABSOLUTELY best cash prices paid for ladies', gentlemen's and children's good-close DISCARDED CLOTHING. Phone 3593, or call Mrs. Wardale, 1303 Douglas St.

ABSOLUTELY HIGHEST PRICES PAID for rags, bottles, tools, stoves, furniture, or anything you wish to dispose of. We call anywhere, any time. Phone 3128.

ABSOLUTELY best prices paid for good-class furniture, carpets, rugs, china and silverware. Phone 3853.

DIAMONDS and old jewelry. Aaronson's, 881 Johnson Street. Phone 736.

DON'T Hesitate—Phone 3403 if you have any furniture you wish to dispose of. Our representative will call and offer current prices. Island Exchange, 735 Fort St.

GENTLEMEN'S DISCARDED CLOTHING BOUGHT
BEST PRICES PAID WE CALL
SHAW & CO.
733 FORT STREET PHONE 401

PHONE 6136—WE PAY BEST PRICES for bottles, rags, tools, stoves, furniture, or anything else you wish to dispose of. We call anywhere, any time. Try us.

OLD postage stamps. Box 7447, Colonist.

RETURNED soldier buys anything, calls anywhere, any time. Pays best prices. Phone 888; night 6340L.

RAGS, bottles, furniture, old clothes, junk, etc. Best prices. Phone 3142X1.

VICTORIA JUNK AGENCY CO.
We Buy Junk
1313 Wharf St. Phone 1338

WANTED—Electric washing machine, rotary reversing cylinder type preferred. State make and price for cash. Box 7688, Colonist.

WANTED—No. 5 fir ties, hewn or sawn, in carload lots. Quote f.o.b. cars C.N.R. tracks, Island line. Box 7382, Colonist.

WANTED to Buy—Second-hand auto tent. Apply K. A. Boyd, 1391 Government St. Phone 2805.

WANTED—Showcases, counters and cash register. Phone 723.

ROOM AND BOARD 15

ABERDEEN Hotel, 941 McClure—Hot and cold water in rooms, white cooking, gardens and tennis court. Phone 1618O.

AT Taujere Lodge, 540 Fairfield Road—An ideal board-residence, near park and Crystal Garden; English cooking; daily, weekly and monthly rates. Phone 5093X.

A BRIGHT room (sleeping porch), private family, good cooking; highly recommended. 4873Y.

A FEW vacancies at Alexandra House; excellent cuisine; moderate rates. Phone 3078.

BEAUTIFUL situation—Furnished rooms and suites; board if desired. 936 Simcoe. 5406R.

BOARD-RESIDENCE, modern, and reasonable rates. Phone 4064L.

BON ACCORD, 845 Princess Ave.—Board-residence; 7 minutes walk from town; white cooking; reasonable. Phone 6040O.

COMFORTABLE rooms in nurse's home for convalescent or elderly person. Phone 931.

COMFORTABLE room and board, close in. 3034 McClure St. Phone 1056X.

1050 SOUTHGATE—Select room and board, close in, car, city. Phone 3478L.

418 MENZIES—First-class room and board, running water. Phone 2135X.

FURNISHED ROOMS TO RENT 23

CLOSE James Bay Hotel—Select rooms, running water, kitchenette; garage. Phone 6069Y.

FOR Rent—Three comfortably furnished rooms, bath, fireplace; with or without garage; conveniently located in Oak Bay district. Phone 4268R, 15 to 1 and 4 to 7.

FURNISHED or unfurnished rooms; flats, cabins, $3 week up. 1088 Hillside.

MONTROSE—Homelike, clean, comfortable rooms, fully modern; good service, quiet, central, day or weekly rate, reasonable. View and Blanshard.

NICELY furnished bedrooms; most wonderful view of Straits and surroundings; kitchen privileges. 534 Dallas Rd., corner of Olympian. Phone 7138.

SELECT rooms, walking distance C.P.R. Wharf. Breakfast optional. 488 Niagara Street. 1077L.

WELL-FURNISHED rooms, with use of kitchenette, 848 Burdett Ave. Phone 4909T.

HOUSEKEEPING ROOMS TO RENT 29

AT 838 Pandora—Spotlessly clean housekeeping apartments; boiling hot water. $3 to $5 weekly. Close in. Phone 7535L.

ATTRACTIVE three rooms, furnished; ground floor, facing sea, with or without garage. Phone 5374R.

BLACKPOOL Lodge, 512 Dallas Road, facing sea. Mrs. Potter.

BRIGHT, clean housekeeping rooms, all conveniences. 341 Burdett.

BEVERLEY Building, 734 Yates Street—Nicely furnished and unfurnished housekeeping and single rooms, one or more communicating. Everything clean, quiet, and strictly first class. Unlimited hot water, steam heat, fine elevator. Well, come and see, that's the best way. Managed by Jas. A. Griffith. Phone 5472.

CLOSE Parliament Buildings—Splendidly furnished rooms, every convenience, garage. Phone 6009Y.

DELHI HOTEL—Housekeeping and single rooms. 817 Yates St. Mrs. Shelton.

FURNISHED and unfurnished sunny, clean housekeeping rooms. 1123 Burdett Ave.

HOVE LODGE — Housekeeping rooms, children not objected to. Phone 7502O. 313 Michigan Street.

ST. HELENA, 828 Courtney St. (opposite Cathedral)—Housekeeping rooms and apartments. Rooms for transients. Phone 5561O.

TO Rent—3 and 4 self-contained housekeeping rooms, all conveniences. Phone 5105R.

THE room you want, handy to town—Bright, clean, two or three rooms, with light, hot and cold water, furnished. $27 Pandora Ave.

749 VANCOUVER Street — Furnished housekeeping rooms, central. Phone 1957R.

FLATS AND APARTMENTS TO RENT 21

APARTMENTS, 4 and 5 rooms, 3-piece bathroom, tiled, newly decorated, separate entrances, furnished or unfurnished. Low rent. Seen between 2 and 5:30 p.m., 1748 Fort.

AT Belwil Apartments, 3014 Douglas St.—5-room suite vacant; clean, quiet and select; pleasant outside rooms; very reasonable rent. Adults only.

AT Cyn-Do-Myr, 475 Michigan Street—Largest and best furnished four and five-room apartments in the city. Phone 2227L.

AT Olympic, corner Cook and May—Comfortable 2-room furnished suite, every convenience.

AT Morrison Apartments, corner Hilda and Cheater, Fairfield—Furnished or unfurnished suite, fireplace.

A WELL-FURNISHED apartment to suitable tenant, one bedroom and bath. Stuntley Apartments, Linden Avenue.

AT Normandie Apartments, corner Cook and Balmoral Road—Furnished suite.

AT Leland Apartments, 3313 Douglas—Bright modern suite, furnished or unfurnished, private bath.

A ROYLE COURT, 484 Linden—Furnished and unfurnished apartments. Ph. 3175Y.

A PARTMENT to rent, McDonald Block, Oak Bay Junction. Phone 6383L.

APARTMENTS, three and five rooms, completely furnished; rents $20 up. Le Roy, 563 Montreal.

AT October Mansion—A four-room unfurnished suite. Phone 2323.

A 3 OR 4-ROOMED well-furnished apartment, complete; bath, kitchen, garage; central. Phone 5176L.

A FURNISHED 6-room apartment, sleeping porch, kitchen, $35; also kitchen and bed-sitting-room, $20. Appointment. Phone 4703L.

AT Mt. Edwards, Vancouver St.—Front 4 furnished flats for rent. Phone 2542.

BUNGALOW apartments, furnished and unfurnished, 3 rooms, every convenience. Garage. 271 Michigan.

BELL APARTMENTS, 1031 Cook Street—Furnished or unfurnished suite, garage. Special rates.

BEACON HILL Apartments, 121 Vancouver Street—Furnished or unfurnished suite, bright and attractive; every convenience. Phone 7117L.

BRIGHT, warm, comfortably furnished suite, $30. Apply Glengurry Apartments, 315 Cook Street.

BELLEVUE COURT, Oak Bay—We will have two furnished suites to rent for June, July and August; everything found; close to golf links. Phone 2730.

BROADWAY Apartments, 442 Superior (near Parliament Buildings)—Attractive, modern, furnished, unfurnished suites.

CORAL COURT, 434 Simcoe St.—Beautiful furnished suite, overlooking Strait. May 7th. Phone 3881.

FRONT SUITE, nicely furnished. Suit bridal couple. Splendid location. Will rent by week or month.
MOUNT DOUGLAS APARTMENTS
Oak Bay Junction Phone 679

FIELD Apartments, modern, furnished, three-roomed suites; steam heat; private baths.

FURNISHED 3 or 3-room flat, upstairs. 1117 Fort St. Phone 3863L.

MODERN furnished apartment, near beach, on jitney route. Holliday, Cadboro Bay.

MELLOR Apartments—Suite, unfurnished, 3 rooms, kitchenette and bath, hot and cold water provided. Nice quiet, well-lighted street, in centre of city. Apply Mellor Bros., Ltd., 316 Broughton Street.

ROSTREVOR, 1149 Oscar St., Fairfield. Furnished room, with use of kitchen; suitable for business lady. Phone 3425.

SUITE, four rooms, bath, toilet, large gas stove; elevator service, phone, etc. Ritz Hotel, 719 Fort.

SAVOY Mansions—Furnished and unfurnished suite. Phone 1581.

SOUTHGATE STREET
three rooms $25
HILLSIDE AVENUE,
five rooms $25
HILLSIDE AVENUE,
four rooms $20
P. R. BROWN & SONS, LTD.
1112 Broad Street. Phone 1073

THE Kensington, 1184½ Pandora Avenue. Suite for rent; adults only. Phone 3409O.

WE have 2, 3 and 4-room suites, partly furnished, from $5 per month up, close to town; must be reliable tenants, in which we offer special inducements. Apply Victoria Realty Co., 616 View St. Phone 5066.

2-ROOM furnished front suite, ground floor, central; reasonable rent. Phone 6072L. 844 Garbally Road.

507 SIMCOE ST., corner Menzies—Fully furnished two-room suite, also one single room; heat, light and hot water. Phone 5362.

600 GORGE RD., 10 minutes from City Hall—Nicely furnished two-room apartment; $15 month, grounds; garage. Phone 1596Y.

SYLVESTER APARTMENTS
Furnished Housekeeping Rooms
Single or En Suite
Steam Heat—Hot and Cold Water
Sylvester Block, 713 Yates St. Phone 6669O

TO RENT—HOUSES 25

CHOICE 6-roomed house, fully modern; excellent condition, built-in features, furnace, fireplace, near car line; Foul Bay. Phone 5007X.

FIVE-ROOM bungalow, 717 Caledonia Avenue. Rent $22.50.

FOR Rent—7-roomed house built, pantry, basement $25 month. Apply 1212 June Street, Mountimalt.

NICE four-room bungalow, Montrose Ave., bath-in features and garage; rent $22. Apply F. F. Higgs, 209 Pemberton Bldg.

TO RENT—HOUSES 25 (Continued)

678 Superior, 8 rooms 4 bedrooms $35.00
1845 Fort, 8 rooms, 5 bedrooms $35.00
883 Cowichan, 8 rooms, 3 bedrooms $32.50
1885 Yates, 7 rooms, 3 bedrooms $30.00
166 Joseph, 6 rooms, 4 bedrooms $25.00
144 Kingsman, 5 rooms, 4 bedrooms $25.00
1006 Chamberlain, 7 rooms, 5 bed'rms. $25.00
1516 St. Louis, 5 rooms, 3 bedrooms $22.50
733 Queen's, 7 rooms, 3 bedrooms $20.00
1304 Fort, 16 rooms, 6 bedrooms $35.00
HEISTERMAN, FORMAN & CO.
Phone 53

FOUL BAY—7 rooms; 3 bedrooms, living-room, dining-room and den with open fireplaces, basement with furnace, laundry tubs and extra toilet. Garage.

GORGE—Six rooms; 2 bedrooms, and new electric range.

NORTH QUADRA—Two 5-room houses, with half-acre lots each.
J. N. HOLLAND, 500 Pemberton Blk.

NEW modern bungalow, seven rooms, garage; half acre; close Normal and University Schools. Owner, 1365 Ernest Ave., Mt. Tolmie.

SIX-ROOM bungalow, garage, furnace, garden; range in kitchen; $20. Seven-room house, Foul Bay, $35. Unfurnished apartment, Oak Bay, $20. Very choice seven-room house, Foul Bay, $50. H. Amphlett, 212 Union Bank Bldg. Phone 6600.

SMALL cottage, Oak Bay district; nice garden; suitable for two. Phone 5463L.

TO Rent—Furnished or unfurnished 6-room house, 2147 Albany. Phone 2781.

TO Rent—6-room house, Yates Street, just above Cook, newly painted and papered inside and painted out; $23.50 per month. Apply 1135 Yates Street, opposite.

1742 FORT, 16 rooms, $40. 1644 Mitchell, near Oak Bay, 3 rooms, $25. 1748 First, 4 rooms, $18. 318 Hillside, 3 rooms, $14. 1377 Hillside, 6 rooms, $25. 717 Caledonia, 5 rooms, $35. 1538 Chesterfield, 8 rooms, $15. 313 View, 5 rooms, $30. 271 Michigan, 4-roomed bungalow flat, $25. H. O. Dalby & Co., 604 View, opposite Spencer's.

4-ROOM modern, clean cottage, 15 minutes from town. Apply 1153 Yates St.

5-ROOM semi-bungalow, all modern, with garage, near City Park; only $30; also 3-room bungalow, near Foul Bay Road, Oak Bay car line, $25. Apply E. E. Heath, 625 Yates Street.

3 ROOMS, Esquimalt, $16; 4 rooms, Rutland Ave., $8; 8 rooms, Simcoe Street, furnace, $53.50; 5 rooms, Wildwood Ave., furnace, $27.50; 6 rooms, Burton Ave., furnace, $15; 5 rooms, Tennyson Ave., $15; 9-room bungalow, Oak Bay, $50; 10 rooms, Cook Street, furnace, $35. Cross & Co., Belmont House.

#76 DOMINION Road, corner Pine—4-roomed bungalow, modern

A Mart for Busy Readers--House and Business Property for Sale and Exchange

AUTOMOBILES 26
(Continued)

EXTRA GOOD BUYS IN LIGHT CARS

$325—1921 FORD touring, in first-class shape.
$395—1923 FORD touring. An extra good buy.
$285—1920 CHEVROLET touring; looks and runs good.
$350—1919 OVERLAND "90" touring, in beautiful order.
$850—1920 FORD roadster, mechanically like new.
$350—1919 OVERLAND touring, a splendid family car.
$325—1921 CHEVROLET touring, recently repainted.
$125—1918 CHEVROLET touring, in good rocking order.
$250—1920 FORD light delivery, covered body.
$125—1918 FORD touring; looks and runs very good.
$850—1925 FORD Tudor sedan; never been used.
$30—1916 FORD chassis, all ready to make a bug.

EASY TERMS ARRANGED
MASTERS MOTOR CO., LTD.
915 Yates St., cor. of Quadra St. Phone 072

ALL GOOD

SOME ARE HARD TO TELL FROM NEW

Even if we do not list below the car you have in mind, it will be worth your while coming in see us, as we probably have just the car you want.

McLAUGHLIN MASTER SIX (ran 1,000 miles)	$2200
McLAUGHLIN MASTER SIX ROADSTER	$750
McLAUGHLIN MASTER FOUR	$1150
OLDSMOBILE, 1-passenger	$900
CHEVROLET COUPE; like new	$1050
FORD FOUR-DOOR SEDAN; Rucketell axle	$950
DURANT COUPE	$1000
GRAY-DORT	$175

AND OTHERS
ALL ON "EASY-TO-MEET" TERMS

H. A. DAVIE, LTD.
McLaughlin-Buick and Oldsmobile Agency
880 Yates Street Phone 5500
Open Evenings

JAMESON MOTORS
RED TAG GUARANTEED USED CARS

STUDEBAKER Special Six, in excellent condition, fully equipped Snap $900
1921 CHEVROLET Baby Grand Touring, in beautiful shape, at $600
1922 McLAUGHLIN "6" Special, in a new condition, fully equipped $1050
1924 STAR Special—An exceptional buy $700

JAMESON MOTORS LIMITED
749 Broughton Street. Phone 0846

WANTED—Ford trucks and trailers, hauling poles. Apply William Carey, Romenos P.O.

GUARANTEED USED CARS

PAIGE "6," Glenbrook model. You seldom get a chance to buy a Paige at this price $875
SEDAN, DURANT "4"; repainted and overhauled $1395
CHANDLER Sport touring, repainted and overhauled $1050
STUDEBAKER Special "6," five new balloon tires and full equipment; year 1923 ..... $1350
McLAUGHLIN Master "6"; repainted and overhauled $1050
McLAUGHLIN Big Six $495
7-PASSENGER HUDSON, mechanically perfect $850
Two DODGE touring cars. What offers?
FORD Bug $200
HUPMOBILE $100

Easy Terms
Distributors of Paige, Jewett, Chandler, Cleveland
EVE BROS.
800 Fort Street Phone 5653

EXCELLENT VALUES IN USED CARS

1921 STUDEBAKER SPECIAL SIX, only run 10,000 miles. Car as good as new in every respect. See this at $1900
1918 OVERLAND "90." A car we can absolutely recommend; original paint; looks like new; has numerous accessories, and is in perfect condition, for only $400
1923 FORD COUPE; always had the best of attention. Has shock absorbers, sun visor, oversize cord tires, and is in A1 condition $575
1920 FORD touring, absolutely brand new, has never been registered. If you want to save the price of licence and registration, spare tire, tube and cover, see this one, equipped with balloon tires and Rucketell axle, for $740

TAIT & McRAE
Phone 1998 823 Yates Street
Oakland Dealers

50 DOLLARS—Cars for sale from $50 up. Call and see our bargains. Repairs to all makes of cars. See Workshop Foreman at
INTERNATIONAL ENGINEERING
830 View Street

USED CAR BARGAINS

FORD TOURINGS at ..... $170 to $400
DODGE TOURINGS ..... $190 to $1,000
CHEVROLET TOURINGS ..... $150 to $700
FORD 1-TON TRUCK $375
EASY TERMS ON ANY CAR
A. R. HUMPHRIES MOTORS, LIMITED
885 YATES STREET
PHONE 470

BUICK D-45, 5-passenger $850
BUICK M-45, 7-passenger $650
CADILLAC 4, Model 53, 7-passenger, $1,500
HUDSON SUPER SIX, Sport Model, $1,350
PACKARD STAGE, 14-passenger $2,300
PACIFIC GARAGE
841 View Street Phone 5356

PARTS PARTS PARTS
New and second-hand, for most any make of car kept in stock.
ASK FOR "MR. JUNKIE"

SPECIAL SALE OF USED CARS

FORD touring cars, $175, $185, $200, $400 and $470
NEW FORD TOURING, with Rucketell axle and balloon tires. This car has never been used $775
FORD COUPE, in perfect shape $450
FORD SEDANS, 1923 ..... $525 and $650
DODGE TOURING, 1918 model, a snap, $550
OVERLAND SIX, 5-passenger roadster, new tires in fine shape $300
McLAUGHLIN 5 TOURING, splendid condition $350
CHEVROLET, 1923, SUPERIOR TOURING, has been reconditioned, all new cord tires $600
OVERLAND 4, 1914 touring, has hardly been used. You cannot tell this from a new car $600
We will be glad to give terms on any of the above cars. We charge 1% interest on unpaid balance. No finance fee.
BROG MOTOR CO., LTD.
867 View St. Phone 5609

UNDERSLUNG Ford bullet for sale, $150. Phone 5439L.

HERE ARE SOME REAL SNAPS ON CARS READY FOR THE ROAD

1921 FORD TOURING $225
1922 FORD TOURING $325
1923 FORD TOURING $325
1921 CHEVROLET TOURING $325
SUPER SIX HUDSON COUPE $650
1916 DODGE TOURING $200
1918 STUDEBAKER, 7-pass.; make fine stage car $375
All cars have been reconditioned and repainted, or have paint in good condition.
Yes, we give terms.
LILLIE'S GARAGE, 582 Johnson Street

USED CARS OF MERIT

MAXWELL sedan $1,300
ESSEX 5-passenger Touring $350
McLAUGHLIN Master "6," 7-pass. $1,275
DURANT Sport $1,200
CHEVROLET 5-pass. Touring $300
DELEMONILE 7-pass. Touring $775
SAXON 5-pass. Touring $300
McLAUGHLIN 5-pass. Master "6," Semi-Sport $1,375
THOS. PLIMLEY, LTD.
Broughton St. Victoria, B.C.
Phone 697

CYCLES AND MOTORCYCLES 29

A HARLEY-DAVIDSON motorcycle for sale, cheap for cash. Phone Keating 9G.

FOR Sale — Gentleman's bicycle. $19. Phone 5066X.

GENTLEMAN'S Humber bicycle, roller brakes, in excellent condition, $25 complete. Also sec offer in exchange column. Phone 7036L.

NEW Standard cycle, a little shop soiled, for $38. Harris & Smith, 1336 Broad Street.

PERFECT bicycle, $19; Massey, $17.50; Rudge-Whitworth, $17.50; Beeston Humber, $16. Victory Cycle Works, 551 Johnson Street.

RECONDITIONED motorcycles at all prices; must sell, we need the room. See us for a demonstration. Easy terms. R. Shanks & Sons, 919 Fort Street.

LOST AND FOUND 32

LOST—By working man, $85 bill, between Belmont and Hadlam or Fernwood and Walnut. Reward. Phone 9884Y3.

LOST—English bulldog, brindle and white; tag No. 511. Return E. Callan, 1398 Quadra Street.

LOST—Pearl earring, last Saturday week, between Angelin and Terry's. Finder please phone 1181O.

LOST—Canary. Reward at Fawcett's Drug Store.

LOST—Pair of black and grey striped trousers, on Douglas, between Yates and Johnson. Phone 4475L.

LOST—Airedale dog; answers to "Mick"; age about 15 months. Phone 5375R2.

LOST—Gold nugget brooch. Finder please phone 3431L. Reward.

LOST—On Sooke Road, roll of linoleum. Notify Star Construction Co., Sooke.

LOST—Between Nelson St. and Sailors' Club, Esquimalt, Waltham watch and chain; Masonic charm, No. 9048841; Elgin case, No. of case 79027. Reward. Esquimalt Drug Store.

LOST—On Friday, May 1st, a morocco leather purse, containing American bills and cheques on Union Bank, Vancouver. Finder please return to C.N.R. Ticket Agent and receive reward.

HOTEL DIRECTORY 33

ALBANY HOTEL — Special rates for Winter months. Rooms well heated.

BUSINESS OPPORTUNITIES 34

ADVERTISER has two nationally advertised lines of automotive equipment, is desirous of making a connection with parties who will make a small investment and take over management. These lines are at present equipment on the majority of Canadian-made cars and trucks. $3,000 to $4,000 required. Box 7038, Colonist.

AN excellent opportunity to start poultry raising and fruit growing. Apply Wells, Walls & Sedger, 891 Bastion Street.

AUTOMOBILE Repair Garage and Second-Hand Car business. Going concern, maintaining two partners. Business offered for sale on account of ill-health. Equipment valued at $1,500. Steady business, well situated. Books open for inspection to genuine buyer. PRICE $1,600 CASH.
D. LEMMING
206 Pemberton Bldg. Phone 748

A WELL-ESTABLISHED ladies' school for girls to be disposed of in Victoria. Box 7617, Colonist.

APARTMENT HOUSE HOME, one-mile circle, containing two suites of four rooms each, with separate bathroom, gas installed, on big lot, over 100 fruit trees. For a home of four rooms, together with a revenue which pays all overhead and leaves a profit, we recommend an inspection. For full details see the Victoria Realty Co., 916 View Street. Phone 3035. "Reliable Realtors."

DRYGOODS, stationery, etc., old established. Ill-health necessitates immediate sale. Bargain. 2107 Oak Bay Ave., Victoria.

FOR a real bona fide business, confectionery, fruits, etc., see F. F. Higgs, 206 Pemberton Bldg.

FOR Sale or Rent—Langford Lake Tea Rooms; waterfrontage, two cottages and five acres; bathing beach and good dance floor. Apply P.O. Box 436, Duncan, B.C.

FOR Sale—Good Rooming House Proposition—A Gift—$2,100—3-roomed 2-story dwelling, just off Linden Avenue; cement foundation. A cost of $2,500. Only minor repairs will improve this property considerably. Terms: One-third cash, balance at 1% on monthly payments.
OAK BAY MUNICIPALITY—We have several choice building lots, close to the sea, from $450 to $500 per lot.
For full particulars apply to
H. G. DALBY & CO.,
434 View, opposite Spencer's

FOR Sale—Grocery and provisions; store 7½ and house; busy corner, doing fine business. Stock, fixtures, computing scales, showcases, etc. Low rent, on lease. $3,300. Box 7684, Colonist.

IF interested in a real good paipwood and cordwood proposition, come and see Mr. F. F. Higgs, 209 Pemberton Bldg.

$15,000—VERY fine apartment house, Fairfield district. Will pay 14% to 19% on investment. Good terms arranged. Apply F. F. Higgs, 206 Pemberton Bldg.

BOATS AND LAUNCHES 36

Phone 1036 Marine Ways
For REPAIRS to
MARINE AND STATIONARY ENGINES
See the
VICTORIA MOTOR BOAT AND REPAIR WORKS (B. FORTER)
Engineers and Boatbuilders
610 BAY STREET (NEAR THE V.M.D.)
Rates Reasonable
Satisfaction Guaranteed

PRICES OF BASTHOPE 4-CYCLE MARINE ENGINES

4-H.P. without clutch $150.00
4-H.P. 1 cylinder M.D. 262.50
6-H.P. 1 cylinder M.D. 450.00
6-H.P. 1 cylinder M.D. 750.00
6-H.P. 2 cylinder M.D. 900.00
10-H.P. 4 cylinder L.D. 975.00
All the above, except the first, include the famous Jones Reverse Gear, and full electrical and propeller equipment. The cost that money can buy.
BASTHOPE BROS.
2767 Georgia Street W., Vancouver, B.C.
Always at Your Service

ENVINRUDE. See order, with 19-ft. row-boat; a bargain, $125. Dance, 946 Yates Street.

FOR Sale—New 37-ft. cabin cruiser, in first-class condition; 7 to 10-h.p. Hayborne engine, 4-cycle. Price $800. Apply 855 Mill Street. Phone 5479R.

FOR Sale—13-ft. clinker-built boat, suitable for Evinrude. 748 Fingard Street.

FOR Sale—16-ft. open launch; 3-h.p. engine, one year old; $125. Phone 3247L.

12-FT. clinker-built double rowboat, varnished, brass fittings, for sale, Friday, 11 a.m., Maynard's Auction.

21-FT. cabin launch for sale, 4-cycle motor. Apply Chambers' Boathouse, 930 Belleville Street.

BUSINESS DIRECTORY 37

AUTO RADIATORS AND FENDERS

AUTO Radiator and Fender Specialists. Workmanship that cannot be excelled. BURGESS BROS. 1301 Government Street. Phone 2927

BRICK AND CEMENT

CHIMNEYS, mantels, boiler work, cement work. Hargreaves, 583 Parkin Ave., Gorge.

BOOKS

JOHN T. DRAVILLE, Prop. B.C. Book Exchange. Library, 319 Government St. Phone 1727.

BUILDERS AND CARPENTERS

ANYTHING in building or repairs. Phone 1793. Roofing a specialty. T. Thirlwall.

CHIMNEY SWEEP

HEARN, clean chimney sweep. Phone 811 or 7324L.

CARPET CLEANING

Island Window and Carpet Cleaning Co.
917 FORT St. W. H. Hughes. Phone 5816.
Largest and most modern plant in city. Hamilton-Beach or shampoo. Alterations, repairs, relaying, sizing, etc. Estimates free. Vacuum for rent.

DYEING

YOUR VERY best RUGS—You're afraid to send Oriental rugs to the cleaners! Why, there's nothing to be afraid of when you send them to the City Dye Works, because they will come back to you like new, absolutely unharmed. Telephone 78.

BUSINESS DIRECTORY 37
(Continued)

DRYGOODS—WHOLESALE

WHOLESALE DRYGOODS—Turner, Beeton & Co., Ltd., wholesale drygoods, importers and manufacturers. Men's furnishings, tents. "Big Horn" Brand Shirts, Overalls. Mail orders attended to.

EMBOSSED STATIONERY

PRIVATE STATIONERY embossed in any design or color. The Colonist, Commercial Printing Department. Phone 127.

EXPRESS AND TEAMING

ATTENTION, please! Use Stocker's big van. House removals a specialty. Phone 1620.

DRAYMAN—Joseph Heaney, office at 1906 Wharf Street. Phone 371.

MOVE your furniture by motor or team; quick and reliable service. Entrust to J. D. Williams. Phone 870.

ENGRAVING

GENERAL engraver, stencil cutter and seal engraver. Geo. Crowther, Green Block, 1314 Broad Street, opposite Colonist.

FLOOR SURFACING

OLD floors made new, new floors made perfect by Universal Floor Surfacing Machine. Phone 3956L. Harman & Asplin, floor surfacing contractors.

FIRE INSURANCE

J. R. SAUNDERS, Automobile and Fire Insurance. 1003 Langley Street. Phone 2179.

FURNITURE MOVING

ABOUT furniture moving, packing, shipping or storage, see Jeeves & Lamb Transfer Co. Forwarding and distributors. Cut rates on freight to Eastern points. Office phone 3597. 757 Pandora Avenue.

ABLE MOVERS—Use Stocker's big van. Reasonable rates. Phone 8420.

GLASS

BROKEN windows, leaded glass repaired. H. Barns, 1913 Davie.

LITHOGRAPHING

LITHOGRAPHING — Lithographing, engraving and embossing. Nothing too large and nothing too small. Your stationery is your advance agent. Our work is unequalled west of Toronto. The Colonist Printing & Publishing Co., Ltd.

PRINTING

WHY send your printing orders East, when you can get them done better, quicker and at the same price at The Colonist Printing Department?

PLUMBING, ETC.

J. T. BRADEN. Phone 591
Plumbing and Heating. 3438 Blanshard St.

ESQUIMALT Plumber—Repairs; estimates given. W. E. Bennett, opp. Sailors' Club. Phone 7298L.

PATENTS

ANDREW J. GRAY, registered patent attorney. Personal attention. Phone 891. 515 Pembroke Street, Victoria.

PATENTS, trade marks, designs, copyrights. Featherstonhaugh & Co., the old-established firm of patent attorneys. Offices, 1930 Rogers Building, Vancouver, B.C.

PUBLIC STENOGRAPHER

MISS PIKE, 218 Jones Bldg. Work strictly confidential. Phones 4366 and 7399R.

STENOGRAPHIC work executed at moderate rates; confidential. 912 Central Bldg. Phone 1472.

PLASTERING AND CEMENT WORK

J. ALLEN, Plasterer—Estimates given on plain and ornamental plastering, cement work, repairing, etc. Phone 5336. 2359 Beach Drive.

PAINTING AND KALSOMINING

EXPERT roof repairing, shingling, painting, kalsomining. C. V. Laycock. Phone 380.

FREE estimates on painting, paperhanging and kalsomining. Phone 5593L. D. E. Beveridge.

S. LORRY, painter, paperhanger, decorator. Kalsomining. 537 Niagara. Phone 6733L.

SHOWCARDS AND POSTERS

J. S. McMILLAN for artistic showcards or posters, commercial art. 391 Union Bank Building. Phone 1476.

TYPEWRITERS

TYPEWRITERS—New and second-hand. Repairs, rentals, ribbons for all machines. United Typewriter Co., Ltd., 766 Fort Street, Victoria. Phone 4723.

TAILORS

LARGEST importers of English and Scotch suitings—F. M. Linklater, 1180 Broad Street.

WINDOW CLEANING

ISLAND WINDOW & CARPET CLEANING CO., 617 Fort Street. Phone 5616
"The Pioneer Firm."
Hardwood floors waxed and polished by electric machine. W. H. Hughes, Proprietor.

PROFESSIONAL DIRECTORY

BARRISTERS

FOOT & MANZER
Barristers, Solicitors, Notaries, Etc. Members of Manitoba, Alberta and British Columbia Bars. Phone 116
Bank of Nova Scotia Bldg., Victoria, B.C.

SHAW, F. L.—Barrister and Solicitor, Notary Public, 459-10 B. C. Permanent Loan Building.

CHIROPRACTORS

H. H. LIVSEY, chiropractic specialist. Consultation and opinion free. 111-3 Pemberton Bldg. Phone 4921.

DENTISTS

DR. LEWIS HALL—Jewell Block, corner Yates and Douglas Streets.

NURSING HOME

ESQUIMALT Nursing and Convalescent Home, 457 Lampson Street. Maternity and general nursing. Invalids given expert care. Use acre also grounds. Phone 4396 and 4499L.

OPTOMETRISTS AND OPTICIANS

J. H. LE PAGE, Opt.D., Optometrists and Opticians, 703 Yates Street. Phone 1550.

SWEDISH MASSAGE

SWEDISH massage, mechanical therapeutics, radiant heat, electricity. Hours, 10-5 and 7:30-8:30 p.m. Phone 5494, 2101L. G. Bjornefelt, S.M., 330-17 Pemberton Blk.

HOUSES FOR SALE 38
(Continued)

HOUSE IS NOT OVERLOOKED
FULLY modern 6-roomed semi-bungalow, with over 1 acre of beautiful soil. A screen of fir and maples makes the house quite secluded. Basement, with furnace. Large stone open fireplaces in two living-rooms. Chicken runs and scratching shack, etc. Good residential neighborhood. Price reduced for quick sale to $4,400.
ROBERT GRUBB & SON
Mahon Building, 1110 Government Street

HERE'S AN IDEAL LOCATION
CLOSE to Beacon Hill Park, the new Crystal Garden, and the Parliament Buildings, and only a few minutes' walk to the centre of the city. We have for sale in this desirable locality a really attractive family home. Constructed under the careful supervision of the present owners, the house was exceptionally well built, and on inspection of the foundations, beams, studding and interior finish will convince a prospective purchaser of this fact. Never having been rented, and having been given the best of care, this property is now in excellent condition. There are
4 LARGE, BRIGHT ROOMS, in addition to several dressing-rooms and all kinds of wardrobes, clothes presses, etc. The walls are beautifully panelled, the ceilings beamed, and there are several convenient built-in features. Large bathroom upstairs, fully equipped, and also bathroom on first floor, which is all piped, but be fittings have yet been installed. Special ventilating system throughout house. Exceptionally high basement, fully cemented, good hot air furnace, set tubs, store rooms and spacious compartment for storing a car. There is also a well-built garage at rear of lot. Fine large lot with rear entrance, part stone fencing, lawns and flower beds. This home has many other attractive features which an inspection will reveal. Phone for an appointment today. Price for quick turnover ONLY $4,500, ON TERMS.
NEWTON & McGUIGAN
540 Fort Street Victoria, B.C.

To Out-of-Town Subscribers

Out-of-town subscribers who wish to answer advertisements in which only the telephone number of the advertiser is given, may mail their replies to The Colonist, and The Colonist will communicate such replies to the advertiser.

HOUSES FOR SALE 38
(Continued)

BRETT & KER, LTD.
633 Fort Street Phone 162
Real Estate, Financial and Insurance Agents

COST $13,000—OFFERED FOR $8,500
FAIRFIELD house (stucco and stone) of imposing appearance, of 8 rooms, with hot water heating plant, situated on double lot in high part.
Interior shows reception hall, double living-room with inglenook fireplace; dining-room with buffet and fireplace (having eastern exposure); pass pantry, kitchen and conservatory on main floor.
Front and rear stairway, with large landing, opens to four splendid bedrooms, one with double closets and one with open porch; bathroom and toilet separate. There is also a stairway leading to the attic, where two more rooms could be made if desired. Concrete basement; second toilet and wash trays.
INSPECTION BY APPOINTMENT ONLY

A $1,200 SIX-ROOM house; over half an acre good land, with chicken house, garden and small fruits. Terms arranged. F. F. Higgs, 206 Pemberton Bldg.

ATTRACTIVE bungalow, furnished; pretty grounds; best location. Owner, P.O. Box 1189, Victoria.

BECAUSE we specialize in OAK BAY do not think that we have no other desirable houses. We really specialize on all first-class houses of first-class value. We draw your attention to ROCKLAND AVE. One Acre of grounds (as good as on Rockland) must be worth $9,000), with very fine house, in first-class condition, all newly decorated. Takes only about $3500, and the owner advises us that in some years the holly crop pays the taxes. Lovely view and lovely property. Price $15,000, on terms.
ALFRED CARMICHAEL & CO., LTD.
934 Fort Street Phone 5500

BUY IN OAK BAY—We have made a house-to-house canvass in Oak Bay, and in this way we know all houses for sale with price. If you are in the market for a house, give us the particulars and the price at which you would like to buy, and we can tell you in five minutes whether you can obtain the place you want and where it is. We advise the purchase of vacant property in Oak Bay, either for investment or for future building. Oak Bay property values are going up. Get our list of bargains which we do not advertise. Our listings are complete. Alfred Carmichael & Co., Ltd., 934 Fort Street. Phone 5500.

BUNGALOW BARGAINS

FIVE ROOMS, in good locality, just outside city limits, close to car. Living-room, dining-room, kitchen and two bedrooms, with modern three-piece bathroom between, basement; nice lot. Taxes $9 a year. A real bargain, on terms. $3,250.

FOUR-ROOM BUNGALOW, in Mount Tolmie district—Living-room, kitchen and two bedrooms; modern bath and toilet; full cement basement. This is an exceptionally well built house, clapboarded lot, and an absolute snap at $1,900. On terms.

GILLESPIE, HART & TODD, LTD.
711 Fort Street

FOR Sale—3-room cottage, 6 acres and business, fronting lake, only $1,800. Phone Colquitz 48L.

FOR $1,000—Splendid unfinished house of seven rooms, full-lined basement; well situated. Worth double. Terms arranged. F. F. Higgs, 206 Pemberton Bldg.

HOUSES built on instalment plan. Modern homes for sale on easy terms. Fort and Stadacona Phone 3140

LISTINGS wanted—We have buyers waiting and require listings at real worthwhile prices. Phone or see us.
MOUNT DOUGLAS REALTY
Oak Bay Junction Phone 570

MT. Tolmie—Good 3-room house, five lots, two in garden, close to bus, near car; $3,600. Box 7623, Colonist.

NORTH QUADRA STREET—A real bargain. 3 large rooms and wooded; hot and cold water; also kitchen range and linoleum; big garden, all planted. Garage and driveway. Price $1,800. Apply owner, Box 7480, Colonist.

OAK BAY SPECIAL OFFERING—6-room residence with every convenience; large lot, south of car line. For immediate sale at $4,750. Do not delay if you wish a real bargain. G. C. Howell, 205 Pemberton Building.

OAK BAY—Semi-stucco—A beautiful 7-roomed home, with half an acre of the choicest land in Oak Bay, lovely shade trees and artistically laid out grounds. Drawing-room with open fireplace, built-in seats, bay windows overlooking the sea; dining-room with fireplace, bookcases, etc., three large windows; large hall and vestibule; pass pantry with built-in features, glass sideboards and coolers. Kitchen with ironing board, cupboards, etc. Large bedroom with fireplace, built-in drawers and clothes cupboard; second and third bedrooms, with hot and cold water and similar finish. Very neat bathroom with shower-bath, medicine chest, etc. All the above-mentioned rooms are finished in the very best of white enamel, with the exception of the dining-room, hall and vestibule, which are done in very fine stain. Cement basement, with furnace, coal and coke bins. Garage, 12x16 Two chicken houses, with runs. This home must be seen to be appreciated. Price considerably below market value, $10,000 terms; $9,000 cash. The Griffith Co., Ltd., 101 Hibben-Bone Bldg. Phone 3461.

OAK BAY—Attractive 6-roomed bungalow, bathroom and pantry; cement basement; modern in every detail; exceptionally well finished internally, open fireplace. Lot nicely laid out in lawn, with fruit trees. Close to transportation. Price $3,850, cash $700, easy terms.

OAK BAY—Beautiful 7-roomed residence, with all desirable conveniences, built-in features, open fireplaces, full cement basement, furnace, garage. Garden lot, nicely treed. Convenient to car, school, on select avenue. 2 minutes from beach. Price $8,800. Terms.
MACNICOL & KERR REALTY CO.
812 Fort Street Bldg.

SACRIFICE price — 10-roomed modern house, garden, garage. Apply "Prin Oaks," 7016 Verrinder Avenue, Oak Bay Junction.

SNAP for Cash—6-room cottage, just off Fort, near hospital, open fireplace; full-sized lot; well-kept garden, 4 fruit trees; clear title. $1,950. Apply Owner, Box 7581, Colonist.

EXCLUSIVE FAIRFIELD SNAPS
$3000 — NEAR Moss and Dallas — Strictly modern 6-room bungalow, stove, wash tubs and extra toilet in basement, nice lawns and flower beds in front, solid cement driveway to garage at rear. Quantity of furniture free if good cash payment is made.
$2650—NEAR Linden (close to) — Strictly modern 5-room bungalow, furnace, cement basement, wash tubs, fireplace, concrete porches, etc. The walls are prepared to a not rental revenue basis of 15 per cent.
PATTERSON REALTY 649 Yates

OAK BAY
$3200—NIFTY 4-room bungalow, attractive design; full cement basement, furnace; garden all in; pretty lawns, flowers; cement walks; fruits, etc.
$3200—SOUTH of the Avenue—6 rooms, all bright and sunny; large lot, planted. This house is spick-and-span within and without. Quick possession given.
$2200—ORCHARD, 6 acres, 400 feet waterfrontage on lagoon; a beautiful site. Must close an estate. Cost over $6,000. All trees at their best.
ANDREW WILSON REALTY
715 Fort Street Victoria, B.C.

HOUSES FOR SALE 38
(Continued)

A VERY NICE
HOME AND
BEAUTIFULLY SITUATED

ON the high part, between Rockland and Oak Bay Avenues. The dwelling is modern and of seven rooms. Nice reception hall; living-room, with conservatory attached, dining-room (tastily panelled); kitchen and a den. All downstairs rooms have fireplaces (excepting kitchen).
Upstairs there are three lovely bright bedrooms, commanding a splendid view. Three-piece bathroom (extra toilet in basement).
Furnace and gas is laid on. Two lots, laid out in lawn, oak and ornamental trees.
Price for this desirable home, on easy terms, only
$6800
B.C. LAND & INVESTMENT AGENCY, LTD.
922 Government St. Phone 123

PEMBERTON & SON
Pemberton Bldg. Phone 360

TWO GOOD BARGAINS

SAANICH—Just off Burnside Road, close to car line—A modern bungalow of 5 rooms, in first-class condition; 6 lots in garden, bearing fruit trees and small fruits.
PRICE $2,150
Half cash, and balance arranged. Low taxes.

ESQUIMALT DISTRICT—A thoroughly modern bungalow of 4 rooms, close to car line and sea. Owner has just reduced the price to $3,950

PEMBERTON & SON
Real Estate, Financial and Insurance Agents
925 Fort Street Victoria, B.C.

$3900
OAK BAY STUCCO BUNGALOW
BELOW COST

Large living-room, with open fireplace and built-in bookcases, leaded windows, etc., French doors leading to dining-room, which has built-in buffet; Dutch kitchen; two bright bedrooms, with good bathroom between; central hall leads to all rooms, making a compact, easy-to-work house. Cement basement. Nice lot, in lawn and flowers. Location gives maximum of light and sunshine. Very moderate cash payment, balance monthly.

$5000
COUNTRY HOME
WITH BEAUTIFUL OUTLOOK

Comfortable 7-room house, with modern conveniences, and 9 acres, about 11 miles out, on fine road. Excellent location, close to church, school and store. Warm sea bathing available. About 5 acres cleared, with nice slope. Would be ideal for fox farming or poultry on large scale. Very good outbuildings already on property. Ample water supply piped into house.
HEISTERMAN, FORMAN & CO.
606 View Street Phone 55

OAK BAY—6 ROOMS
A PHENOMENAL BARGAIN
$1000—THIS is too important to this home, but it is strictly modern; only needs a coat of paint and very minor repairs. Has entrance hall, living and dining-room, archway between, open fireplace; two good-sized bedrooms; big, sunny kitchen, 3-piece modern bathroom. Large lot. Just off car line. Good terms can be given. If you allow $300 for the lot, this 5-room home only costs you $700!
OAK BAY—5 ROOMS
$1750—WE have offered and sold many bargains to our clients—we can recommend this bungalow as a real bargain. Just off Foul Bay Road, short block to car, on quiet street. All rooms full size; living-room 18 feet long; with oak open fireplace; exceptionally bright dining-room, also with oak fireplace; cheerful, sunny, bright kitchen. Every window to house large and bright. Full basement, cement floor. All house in good repair; some rooms may need tinting. Terms arranged to suit purchaser. Only $1,750. Clear title.
OAK BAY, SOUTH OF THE AVENUE—6 ROOMS
$2400—SITUATED half block from the street car, on a big garden lot. This 5-room home must be sold. Entrance hall; bright, sunny living-room, archway to dining-room, open fireplace; 6 dandy large bedrooms; useful kitchen, pantry; full basement, furnace. The house is in good condition. Absent owner says sacrifice. What offers? We are asking $3,600, on terms.
VICTORIA REALTY CO.
819 View Street Phone 3038
"RELIABLE REALTORS"

THIS IS A REAL BARGAIN
$3300—5-ROOMED modern bungalow; living room opening to dining-room, with doors between, fireplace, built-in features; well-fitted kitchen, pass pantry, hall; high cement basement, splendid furnace. Extra large lot; 6 fruit trees. Home cost $4,300. Good garden, fruit trees. Two blocks east of Avenue. Let us show you this. Begshaw & Co.

5-ROOM bungalow, just off Oak Bay Ave., in perfect condition, cement basement and sidewalks; nice garden; $3,750, easy terms. Box 7281, Colonist.

HOMES OUR SPECIALTY
$2150—THIS charming little home of 4 rooms, good locality, close to car. Hall, living-room with open fire, built-in bookcases; 2 good bedrooms with closets, sleeping porch; bathroom complete, well-fitted kitchen; full basement; all large, well-lighted rooms. Full-size lot, excellent garden, oak shade trees.
THE CITY BROKERAGE
885 View St. (A. T. Abbey, Mgr.) Phone 819

$3200—VERY modern and attractive 7-room house in excellent location, Fort Bay; entrance hall, reception room, with large open fireplace; bright dining-room, with built-in effects, glass doors connecting; pass pantry, with cupboards and bins, roomy kitchen; 3 splendid bedrooms, bath separate, linen cupboard, furnace and garage.
$12000—16-ROOM semi-bungalow, commanding position on Victoria's incomparable Marine Drive. House was built and finished regardless of expense; rooms are spacious, well arranged and warm; hot water heating, garage, etc.
$20000—CHARMING suburban home of 10 rooms, distinctive in design and containing every modern convenience, including hot water heating, double garage; comprises two acres of well shaded land, with lawns and rock gardens. Will consider offer.
HARRY AMPHLETT
610 Union Bank Bldg. Phone 5909.

$3150—BUNGALOW, 5 rooms, near car; all modern; light taxes; large lot.

$3950—BUNGALOW, 6 rooms, near Oak Bay Park and school. This is walking distance. Why pay rent and car fare? It is very modern; garage and nice garden.
E. E. HEATH
626 Yates Street Phone 576

WE have the splendid buys in the Fernwood district, and we feel that anyone looking for a nice modern bungalow would be well advised in deciding upon one of those places. We will be glad to show them at any time.

$2500—FULLY modern 4-room bungalow, low, all beamed and panelled; also basement and fireplace. Good large lot and fine garden. $1,000 cash takes this.

$2500—5-ROOM bungalow, fully modern; arches and in splendid shape. Good lot with fruit trees and small fruits, poultry house and garage. Good basement.
DUNFORD'S LIMITED
(F. R. Carlow, Mgr.)
624 Pemberton Bldg. Phone 4682

$1250—EXTRA good value in four-room bungalow, with quarter acre good land, good garden, chicken house. Terms, $250 cash, balance $18 per month. F. F. Higgs, 206 Pemberton Bldg.

HOUSES FOR SALE 38
(Continued)

$2500—A WELL-BUILT five-room bungalow, in fine condition inside and out; cement basement; large garden lot, with lawn and fruit trees and poultry run; close to car.

$2500—BUNGALOW of 5 large rooms, entrance hall and cement basement. An attractive home, and must be seen to be appreciated. On boulevarded street, close to park, in walking distance.
J. B. LIVSEY
209 Sayward Block Phone 934

OAK BAY BUNGALOW
$3800—NICE little bungalow home of six rooms, with open fireplace, furnace, full cement basement; all modern conveniences. Price has been reduced considerably. Two years ago owner asked $4,500. We consider this is one of the biggest snaps in Oak Bay.
COMMERCIAL & FINANCIAL CORPORATION, LTD.
733 Fort Street Phone 813

WANTED TO BUY—HOUSES 40

WILL buy immediately—4-roomed bungalow in Oak Bay, and pay cash up to $3,000. Send full particulars to Box 7534, Colonist.

SUMMER RESORTS 41

CADBORO BAY—Camp sites to rent at Cadboro Bay, from Cadboro Bay Road to beach, along Sinclair Road, on the waterfront, or any part you desire, for this season only. Charles F. Eagles, 311 Bayward Block.

STRATHCONA LODGE, Shawnigan Lake. A comfortable home-like holiday resort. Reached by Malahat Drive or E. & N. Ry. American plan, $4 a day up; $24 a week up. Tel. 17R3 Cobble Hill. M. A. Wylde, Mgr.

SUMMER board on seaside farm, suitable for convalescents or children. Unlimited cream, butter, eggs. Rates very reasonable. Write to A. Gilna, Woodside Farm, Sooke, B.C.

$15,000—WATERFRONT, Cowichan Lake. One of the finest homes in B.C. 19 acres; 6-room modern house, sleeping porches, two bathrooms, two large halls, 16-ft. veranda around house; fireplace, good basement; fully furnished, except blankets and linen. Good launch, boathouse, small boat, double garage. Very best of plumbing throughout house, garden, etc. Terms very reasonable. F. F. Higgs, 206 Pemberton Bldg.

ACREAGE FOR SALE 42

PEMBERTON & SON
Pemberton Bldg. Phone 360

DEEP COVE WATERFRONT
A BUNGALOW of five rooms, in excellent condition. A very nice beach; safe anchorage.
PRICE $2,600

PATRICIA BAY
ABOUT 1 acre of land, with a modern bungalow of five rooms; excellent water supply. A good bathing beach; safe anchorage. This is one of the nicest waterfront homes on the Saanich Arm.
PRICE $4,500
Or will exchange for a bungalow in Oak Bay.
PEMBERTON & SON
Real Estate, Financial and Insurance Agents
650 Fort Street Victoria, B.C.

$4000—4½ ACRES, revenue bearing and well improved—A very nice 5-roomed house, open fireplace, bath and toilet; water supplied by gas engine; stable and chicken houses. Nicely located on East Saanich Road. Terms.
KOOTENAY LAKE—10 acres fruit lands, waterfrontage; $1,000.
MUTUAL REALTY
616 Sayward Bldg.

10 ACRES, ALL GOOD LAND—3½ acres cultivated, balance timber and partly cleared; quantities of logans, caps, black berries, rhubarb, etc.; ever-flowing creek, near sea; all fenced and cross-fenced; 5-room house and woodshed. Extraordinary bargain at $1,750, on terms.
HIGHLY IMPROVED COUNTRY ESTATE, 10 ACRES, MOST DESIRABLE 5-ROOM RESIDENCE, with every modern convenience. Forced sale at cost of buildings. $8,000, terms, or nearer offer for cash. Photos at office.
G. C. HOWELL. 205 Pemberton Bldg.

5 ACRES AT K

Finance and Commerce

SALES AGAIN PASS TWO MILLION MARK

STOCK PRICES ADVANCE FOR FIFTH CONSECUTIVE SESSION

American Can Makes New High in Its History, Jumping Up Six Points to 185

NEW YORK, May 6.—With total sales crossing the two-million-share mark today for the first time since the middle of March, stock prices advanced for the fifth consecutive session. Buying orders were distributed throughout the list, but were particularly effective in the public utilities, rails and motors and specialties.

Trade news was mixed in character. The weekly steel trade reviews failed to disclose much improvement in that industry, although steel stocks held relatively firm.

Steel Little Higher

United States Steel common closed fractionally higher at 115⅝ after selling above 116. Republic Steel closed 1½ points higher at 15½. Gasoline price reductions in New York and a few other eastern municipalities had a restraining effect on trading in the oil groups, which showed mixed changes.

Buying of the rails was stimulated by the publication of statistics showing that car loadings for the week ended April 25 had established a new high record for the year and were 36,000 cars above the week before.

A sudden burst of activity in the Willys-Overland issues sent the common up more than two points to a new high record at 18⅝ on total transactions of 100,000 shares.

American Can Soars

American Can was the outstanding strong spot among the industrials, soaring six points to a record high for all time at 185. U. S. Iron Pipe jumped 4½ points to 160½ on reports of an advance in pipe prices.

Call money was quoted at 3½ per cent. Time money and commercial paper rates were unchanged.

With the general average of bond prices holding around the highest levels of the year business continued to expand today and the entire market made substantial progress.

Trading interest again centred in the unbroken rise of the second grade railway liens, which during the past several weeks has lifted a score or more of these issues to new high records.

All Fractions in Eighths

	High	Low	Bid
Allis Chalmers	80-5	79-7	80-5
Allied Chem.	57-3	53-7	56-7
Amer. Beet Sugar	39	38	39
Amer. Beech Mag	31-4	30	31-4
Amer. Can.	185	181-6	136-6
Amer. Car & Fdy.	196-3	194	196-3
Amer. Intl. Corp.	34-6	34-5	34-6
Amer. Tinsteel	48-4	38-4	48-4
Amer. Locomotive	123-4	121-6	123-4
Amer. Ship & Com.	19-5	19-4	19-5
Amer. Smelters	63	64-4	64-3
Amer. Steel Fdy.	48-4	48-4	48-4
Amer. Sugar	63-7	63	63
Amer. Sum. Tob.	7-2	6-3	6-3
Amer. Tel. & Tel.	137-7	137-7	137-7
Amer. Tobacco	93-1	93-1	93-1
Amer. Woolens	36-6	34-6	36-6
Anaconda	37-6	36-6	37-2
Assoc. Dry Goods	36-6	36-6	36-2
Atlantic Gulf	43-3	46-6	46-6
Atchison	120-3	119-3	119-6
Baldwin Loco	113-3	113-0	113-4
Baltimore & Ohio	77-6	76-6	77-1
Bethlehem Steel	41-2	40-3	40-7
Brooklyn Manhat	42	41-7	41-7
California Packing	107-3	107	107-3
California Pete	30-3	28-4	28-6
Canadian Pacific	148-0	144-4	144-4
Cerro De Pasco	47-6	46-6	46-6
Central Leather	17-7	17-7	17-7
Chandler	35-6	34-7	34-7
Chesapeake & Ohio	64-3	64	64-6
Chic. Great Western	11-6	11-4	11-6
Chic., Mil. & St. P.	4-7	4-7	4-7
Chic., Mil. & St. P. pfd.	3-7	3-3	3-6
Chic. & Northwest	58-3	53-3	54
Chic., Rd. & Pac.	47	46-4	46-1
Chile Copper	25-6	25-4	25-5
Chino Copper	39	38	39
Coca Cola	108	107-7	103
Colo. Fuel & Iron	37-1	37	37-1
Columbia Gas	62-6	62-3	62-6
Cons. Gas	64-6	63-6	64
Cont. Can.	66-7	65-5	66-7
Corn Products	36-5	36-3	36-3
Cosden Oil	26-3	26	26
Cuba Amer. Sugar	67-5	67-5	67-5
Cuba C. Sugar	10-5	10-4	10-5
Crucible Steel	65-7	63-4	63-6
Davison Chemical	36-6	35-3	35-2
Del., Lack. & West	136	136	136
Dodge	109	108-4	109
Dupont Powder	146	145	146
Endicott Johnson	66	66	66
Erie	39-4	36x7	39-7
Erie 1st pfd.	39-6	38-2	39
Famous Players	191-7	186-6	191
General Asphalt	33	32-6	32-2
General Cigar	63	60	63
General Electric	277-6	272-3	275
General Motors	74-6	74-2	74-6
Goodrich Rubber	64-4	62-4	63-4
Granby	15-4	14-6	15-6
Great Northern Ore	30-4	29-3	30-4
Great Northern pfd.	63-3	62-4	63-3
Gulf States Steel	72-6	72-3	72-3
Houston Oil	62-6	62-1	62-1
Illinois Central	112-3	111-7	112-7
Inspiration	24	24	24
Intl. Hus. Machine	131-7	131-7	131-7
Intl. Comb. Eng	32-7	32-1	32-1
Intl. Mer. Marine	11-6	11-6	11-6
Intl. Nickel	46-3	45-3	45-4
Kan. City South.	35	34-6	35
Kennecott Copper	49-6	46-6	46-2
Kelly Springfield	16-6	16-1	16-1
Keystone Tire	3-6	3-6	3-6
Lehigh Valley	79-3	77-6	78
Lehigh Valley Coal	39-2	36-3	36-3
Lorillard	42-3	36-6	36-6
Louisiana Oil	18	17-6	17-6
Louis. & Nash	113	112	113
Mack Truck	162-7	148-6	148-6
Marland Oil	49-6	40	45
Maxwell "A"	109	106	109
Maxwell "B"	36-4	34-4	37
Mexican Seaboard	17-4	17-4	17-4
Miami	8-6	8-4	8-6
Midvale Steel	27-3	27-3	27-3
Miss. Pacific	36-3	36-3	36-4
Miss. Pacific pfd.	81	79-4	80-3
Montana Power	76-4	73-6	76-2
Montgomery Ward	62-6	62-1	62-6
Moon Motor	23-4	23-4	23-4
Motherlode	15-1	6-1	7-1
National Biscuit	66-6	66-4	66-4
National Enamel	29-6	28-6	28-6
National Lead	146-6	143	146-4
Norfolk & West.	131	131	131
North American	46-1	45-3	45-1
Northern Pacific	62-2	60-7	61-7
N.Y. Central	118-6	117-3	117-3
N.Y., N.H. & Hart	32-6	32	32-4
N.Y., Ont. & West.	24-3	24	24-3
Packard Motor	21	20-4	21
Pacific Oil	66	66-3	66-6
Pan American	78-1	77-3	77-6
Pan American "B"	79-5	77-6	77-6
Pennsylvania R.R.	44	43-6	43-6
People's Gas	114-3	114	114-3
Pere Marquette	58-3	58-3	58-3
Phil. Reading Coal	38-6	38-0	38-6
Phillips	46-5	46-5	46-5
Pierce Arrow	13-3	15	15-3
Pierce Pete	6-6	6-6	6-6
Elec. Power & Light	..	..	27-4
Producers & Ref.	26	24-6	23
Pullman Co.	127-4	125-6	126-6
Pure Oil	32-6	32-3	32-6
Ral. Steel Spring	126-6	126	126-3
Ray Cons.	13-6	13-4	13-4
Reading	80-3	79	79-4
Replogle Steel	16-3	14-6	15-3
Rep. Iron & Steel	44-3	44	44
Radio	56-7	52-2	56-7
Royal Dutch	60-4	60-6	60-4
Savage Arms	67-4	67	67
Sears Roebuck	171-4	169	171-3
Shell Union	24-7	24-3	24-4
Simms Pete	6-3	5-4	6-4
Sinclair Cons.	26-6	26	26-3
Sloss Sheffield	55	54-5	54-4
Southern Pac.	103-4	102-4	102-4
Southern Railway	98-4	98-3	98-4
Standard Oil, Cal.	36-6	36-3	36-5
Standard Oil, N.J.	43-6	43	43-4
Standard Oil, Ind.	44-3	44-3	44-2
Stewart Warner	71-4	70-4	70-4
St. Louis & S. Fran.	81	79-1	79-7
Stromberg Carb.	64-6	63	63-4
Studebaker	45-7	45-3	43-6
Tennessee Copper	9-3	9-3	9-3
Texas Co.	48-6	48-4	48-6
Texas Gulf Sulphur	106-4	107-6	108-6
Texas Pacific R.R.	34-6	33-3	34-4
Texas Pac. C. & O.	13-4	13-3	13-3
Timken Roller	42-1	41-7	41-7
Tobacco Prod.	73-7	74-4	74-7
Tobacco Prod. "A"	67-7	66-7	67-7
Trans Oil	4-4	4-1	4-3
Union Pacific	139-6	138-3	138-7
United Fruit	213	213	213
U.S. Cast I. Pipe	160-4	153-6	160-4
U.S. Ind. Alco.	87-4	86-6	86-6
U.S. Rubber	41-6	41-4	41-6
U.S. Steel	116-3	115-3	115-6
U.S. Steel pfd.	123-4	123-3	123-4
Utah Copper	56	56	56
Vanadium	27-6	27	27
Wabash	56-4	55-3	56-4
Western Union	153-4	151-4	152-4
Western Pacific	44	43	43
Westing. Elec.	71-3	68-4	70
White Motor	63-6	62-7	63
Willys-Overland	18-3	16-4	17
Willys-Overland pfd.	63	61	62-7
Wilson Packing	6-1	6-1	6-1
Woolworth	132	132-4	166-6
Worth. Pump	47-4	47	47

Estd. 1887 Phone 344

City of Nelson
13,000
5½% Bonds

We recommend the bonds of Nelson. The city is distributing centre for the Interior, and prosperous. Financial affairs are well handled. Of the total debt of $806,000, over $486,000 of this is invested in revenue producing utilities. The sinking fund contains $448,374, and has a surplus of over $11,000. Reservations should be wired, our expense.

Due Feb. 1, 1954
Price to Yield
5.25%

Pemberton & Son
625 Fort Street

Sole B.C. Representatives for Wood, Gundy & Co., of Toronto, Montreal, London and New York

MINING STOCK
Bought—Sold—Quoted
Silver Tip
C. S. MARCHANT
129 Pemberton Phone 3674

STOCKS BONDS
MINING STOCKS
Bought and Sold on Commission
C. S. Whiting Co.
Phone 362
102 Pemberton Building

FOREIGN EXCHANGE

NEW YORK, May 6.—Foreign exchanges easy. Quotations in cents. Great Britain—Demand 484⅝; cables 485¼; 60-day bills on banks 480⅝. France—Demand 5.16½; cables 5.20. Italy—Demand 4.10⅝; cables 4.12⅝. Germany—Demand 23.80. Belgium—Demand 5.04. Holland—Demand 40.16. Norway—Demand 16.34. Sweden—Demand 26.75. Denmark—Demand 18.36. Switzerland—Demand 16.23. Spain—Demand 14.82. Greece—Demand 1.63. Poland—Demand .19⅝. Czechoslovakia—Demand 2.66½. Jugo-Slavia—Demand 1.61½. Austria—Demand .0014⅝. Roumania—Demand .46½. Argentina—Demand 36.76. Brazil—Demand 10.69. Tokio—Demand 42. Shanghai—Demand 75½. Montreal—100 1-64.

VICTORIA EXCHANGE

Mining	Bid	Asked
B.C. Silver	1.46	1.52
Boundary Bell Mountain	.16	
Bowena Copper	..	.10
Cons. M. & S.	..	67.00
Cork Province	.05	
Douglas Channel	..	.02
Deadwell Minas	4.75	4.75
Glacier Creek	.23	.26
Granby	18.00	
Hamilton Gold Cobalt	..	.03
Hamlock Creek Placer	..	.03
Hawa Sound	3.75	3.50
Independence	.13	.13
Indian Mines	.09½	.11
International Coal	..	.17
L. & L. Glacier	.23	.26
McGillivray Coal	..	.73
Premier Mines	2.36	2.30
Rufus	..	.06
Sheep Creek Cons.	..	.09½
Silver Crest Mines	..	.25
Silversmith	.20	
Standard Silver Lead	..	.30
Sunloch Mines	..	.30
Surf Inlet Gold	.07	
Tarminus	.19	.15
Phoenix	.29	.26
Selkirks	..	.06
Oils		
British Petroleum	..	.20
Empire Oil	..	.09½
Spartan Oil	..	.06½
Sweetgrass	..	.09½
Trojan Oil	.01½	.06
B.C. Montana	..	.09½
Miscellaneous		
Amni Appliance	..	.40
B.C. Perm. Loan	98.00	
Canada National Fire	..	62.00
Great West Perm. Loan	..	30.00
Gregory Tire & Rubber	..	3.00

FOREIGN BOND PRICES

(Supplied by R. P. Clark & Co., Ltd.)

	Bid	Asked
Austrian 7's, 1943	62	63½
French 7's, 1949	68⅝	69
French 7½'s, 1941	67½	67½
French 8's, 1946	101	101½
German 7's, 1946	64	64½

NEW YORK SUGAR

NEW YORK, Raw sugar 4.27; refined 5.50 to 5.60.

DEAL WITH R. G. CHRISTY & CO. LTD. VICTORIA B.C.

We Recommend
DOMINION OF CANADA 5% BONDS DUE 1954
Invest Your Idle Funds
MEMBERS VICTORIA STOCK EXCHANGE
R. G. Christy & Co., Ltd.
Times Building Victoria, B.C. Phone 614

WINNIPEG WHEAT GOES ON RAMPAGE

Follows U. S. Markets and Carries May Delivery to Highest for Present Movement

WINNIPEG, May 6.—Wheat prices on the Winnipeg Grain Exchange today, in sympathy with strength on all other American markets, went on the rampage, carrying the May delivery to $1.80¼, the high mark for the present movement. The nearby future receded fractionally before the close, the final figures being $1.79¼, an advance of 6⅞ cents. The deferred futures also displayed marked strength, July gaining 4⅛ cents at $1.71 and October 2¼ cents at $1.42¼.

With the reappearance of exporters in the market strength predominated throughout the session, and while periodic dips were recorded, they were of short duration. On the extreme bulges there was considerable liquidation by longs, but all offerings were quickly absorbed by strong interests.

Cables from London stated that Spain had purchased 2,200,000 bushels of Canadian and United States wheat overnight.

Wheat—	Open.	High.	Low.	Close.
May	171½	180¼	171½	178½
July	163	173¼	166	171
Oct.	166¼	143½	236¼	142¼ n
Oats—				
May	36¼	65¼	33½	64⅝
July	35	36⅝	34½	36⅝
Oct.	46⅝	51⅝	46⅝	51⅝
Barley—				
May	36¼	61	59¼	60¼ b
July	61	66¼	60⅝	61⅞
Oct.	73¼	76½	77⅝	78½ b
Flax—				
May	234½	241⅝	234½	241⅝
July	233⅝	246⅝	236½	246⅝
Oct.	631	627	661	327
Rye—				
May	113	124	113	123b
July	116	124⅝	116	124¼
Oct.	106	106½	106	106½ b

Cash Prices

Wheat—1 nor., 179½; 2 nor., 176½; 3 nor., 171½; No. 4, 154; No. 5, 139; No. 6, 116; feed, 105; track, 179.

Oats—2 cw., 59⅝; 3 cw., 55⅝; extra 1 feed, 58⅛; 1 feed, 49⅝; 2 feed, 46⅝; rejected, 43⅝; track, 55⅝.

Barley—3 cw., 90¼; 4 cw., 34¼; rejected, 54; feed, 82; track, 90¼.

Flax—1 nwc., 241⅝; 2 cw., 237⅝; 3 cw., 230⅝; track, 241⅝.

Rye—2 cw., 123.

Vancouver Stock Exchange

VANCOUVER, May 6.—Today's quotations on the Vancouver Stock Exchange were:

	Bid.	Asked.
B.C. Silver	1.46	1.60
Cork Province	..	.05
Hasellon Gold Cobalt	.05½	.01½
Indian Mines	.09½	.11
Silver Crest Mines	..	.18
Silversmith	.21	
Surf Inlet Gold	.03½	.04½
Lucky Jim	..	.13
B.C. Montana	.06½	.09 2-10
Spartan	..	.06½
Donwell	3.36	4.50
Glacier	.20	.30
Independence	.16	.18
Premier	2.36	2.37
Selkirk	.03½	.06
Tarminia	.33	.36
Maple Leaf	..	.36
Lakeview	.36	
Italy Alaska	.15	.16
Bayview	.10	.11½
Forty-Nine	.27	.46

Sales

May 3, 2 p.m.—1,000 Indian, 13½ (B.66); 400 B.C. Silver, $1.46; 100 Premier, $2.32.

May 5, 10:40 a.m.—35,000 B.C. Montana, .06½; 100 B.C. Silver, $1.43; 100 B.C. Silver, $1.45; 20 Premier, $2.36; 100 Premier, $2.36; 200 L. & L., .03½.

NEW YORK CURB

(Supplied by R. P. Clark & Co., Ltd.)
2 O'CLOCK LIST

Industrials	Bid.	Asked.
Acme Coal	32	65
Centrifugal	13	1¼
Checker Cab	13	17
Durant Del.	17	17¼
Mesabi	6¼	8
Stints	6⅝	7
Rco	17½	17⅝
Tob. Prod. Rs.	3⅝	3¾
Un. Profit Shar.	7¼	7⅝
Un. Retail Candy	6⅝	7
Cities Serv., com.	176	180
Cities Serv., pfd.	31⅝	62
Cities Serv., Bkrs.	17⅝	18
Am. Gas El.	86	86⅝
Lehigh Pow. Secs.	118½	119
Nat. Pow. Lits.	260	262
Oils		
Carib.	4¼	4½
Glenrock	13	63
Int. Pet.	24⅝	24⅞
Marl Mex.	3¼	3⅝
Mexico Oil	12	14
Cont. Oil	65¼	23½
Noble Oil	11	16
Pennock Oil	21⅝	22½
Ryan Cons.	4	6⅝
Sapulpa	1	1⅛
Salt Cr. Prod.	66⅝	68
Salt Cr. Cons.	7⅝	8
Wilcox	7⅝	8
City	13⅝	14
Mo.	29½	30⅝
Kpc.	6¼	3½
Mines		
Ariz. Globe	65	23
Butte & West	10	13
Cal. Jerome	18	20
Cons. Copper	5⅝	3⅝
Crescon	5¼	5½
Dolores	60	65
Eureka	14	16
Hecla	64½	14⅝
Hollinger	14⅝	15
Howe Sound	16⅝	16
J. V. Deval.	1⅛	1⅛
Kerr Lake	1⅝	1⅝
Mason Valley	1⅛	1⅝
Nipissing	4⅝	4⅞
Ohio Copper	74	76
Tack Hughes	1 6-16	1⅝
Un. Eastern	42	50
Un. Verde Ex.	22⅝	23¼
Wayne Con.	36	56

MONTREAL STOCKS

(Supplied by R. P. Clark & Co., Ltd.)
(All Fractions in Eighths.)

	Close
Abitibi	94-4
Asbestos	77-4
Atlantic Sugar	83-6
Bell Telephone	133
Brompton Paper	33-4
Brazilian Trac.	61-3
Can. Cement com.	166-3
Can. Cement pfd.	112-4
Can. Car Fdy. com.	44-1
Can. Car Fdy. pfd.	84
Can. S.S. com.	11-4
Can. S.S. pfd.	42-3
Can. Cottons	114
Can. Converters	61-4
Cons. M. & S.	66-1
Detroit United	6
Dominion Bridge	69-4
Dominion Canners	100
Dominion Glass	103-4
Dominion Textile	75-4
Havana Smith	36
Lake of Woods Milling	162
Laurentide Co.	76
Mackay Co.	116
Montreal Power	176
National Breweries	31-4
Ontario Steel	81
Ogilvie Milling Co.	136
Ottawa Power	65
Penmans, Ltd.	146
Shawinigan	139
Spanish River Pulp	194-7
Spanish River Pulp pfd.	116
Steel of Canada	43-7
Twin City Elec.	64-2
Wayagamac Pulp	43

STERLING EXCHANGE

NEW YORK, May 6.—Sterling exchange easy at $4.60 7-8 for 60-day bills and $4.84 7-8 for demand. Bar silver, foreign, 67 5-8c. Canadian dollars, par. Francs, demand, 5.19 1-2c. Lire, demand, 4.10 1-4c.

At Victoria

Buying, $4.33 1-2; selling, $4.86 1-2.

BAR SILVER

NEW YORK, May 6.—Bar silver 67 7-8. Mexican dollars 52.

At London

LONDON, May 6.—Bar silver 31 3-3d per ounce.

Winnipeg Grain Letter

(Supplied by R. P. Clark & Co., Ltd.)

WINNIPEG, May 6—Wheat: With good buying by exporters against night and with Europe still enquiring for Manitobas the market presented a very bullish appearance today, the May closing 6⅞ cents and the July 4⅛ cents higher, and not far from the top for the May. Opening figures were about 1 cent lower, based on lower cables, but the market immediately ran into an excellent class of buying which carried prices into new high levels on this movement. The market held strong throughout the day, the dips were small and only temporary, the market quickly reacting. The situation appears very tight, especially in the cash month, which is dragging the more deferred futures upward. On the extreme bulges there was a little liquidation by longs who were taking profits, but the offerings were all absorbed and passed into strong hands.

Cables from London stated that Spain had bought, overnight, about 2,200,000 bushels of Manitobas and Duluth Springs from stocks afloat. American seaboard reported a better demand for wheat, and aside from the Spanish order there were sales of about 200,000 bushels of Manitobas and Duluth Springs while it was also reported that over 125,000 bushels of Pacific Coast wheat had been sold from Vancouver to the Orient, indicating export sales of wheat in all positions of over 2,500,000 bushels. Greece was also reported to be enquiring for Manitoba wheat. Bradstreet's estimates of world's wheat visible shows a decrease of 13,511,000 bushels for the week. Trade today was larger and better than it has been for some time. General sentiment continues very bullish, but the market has had a big advance and we would not follow the bulges too far.

Coarse Grains: These markets were all strong today, and although the full advance was not held, oats closed about 1 cent up, barley ¼ to 1 cent up, and rye about 5 cents up. There was a fairly large trade in oats, lifting hedges against exports sales, but the trade volume in barley and rye was not large.

Flax: Strong market, closing around the top for the day and showing a gain of from 6 cents to 6¼ cents. Undertone very firm, with a fair class of buying going on.

VICTORY AND WAR LOANS

Victory Loan, 5½%—Tax Free	Bid	Sell
Interest due—		
1937, 1st June and Dec.	102.50	103.06
1936, 1st May and Nov.	104.16	107.15
1937, 1st June and Dec.	104.70	105.70
War Loan, 5%—Tax Free		
1933, 1st June and Dec.	89.86	90.66
1931, 1st April and Oct.	101.60	102.85
1937, 1st Mar. and Sept.	104.66	104.30
(Payable New York)		90¼
Victory Loan, 5½%		
1937, 1st May and Nov.	101.33	106.36
1933, 1st May and Nov.	102.13	102.13
1934, 1st May and Nov.	103.75	104.76
Dominion Loan		
1938, 15th April and Oct.	100.33	101.33
1943, 15th April and Oct., 6%	101.85	106.63
1944, 15th April and Oct., 4½%	94.29	97.20
1969, 1st Feb. and Aug. (C.N.R.), 6%	..	101.50

Add accrued interest to date:
1937, 1937—125 days, $2.131 per $100.
1967, 1932, 1933, 1934—5 days, $0.973 per $100.
1943, 1943—31 days, $0.243 per $100.
1944—31 days, $0.223 per $100.

METAL MARKETS

LONDON, May 6.—Standard copper, spot £60 2s. 6d; futures £61 2s. 6d. Electrolytic, spot £63 10s.; futures £64. Tin, spot £242 17s. 6d; futures £244 17s. 6d. Lead, spot £32 2s. 6d; futures £31 10s. Zinc, spot £34 5s.; futures £33 3s. 6d.

At New York

NEW YORK, May 6.—Copper quiet. Electrolytic, spot and futures 13 5-8. Tin steady, spot 54.50; futures 52.75. Iron steady, unchanged. Lead steady, spot 7.75 @ 7.85. Zinc steady, East St. Louis, spot and futures 6.90 @ 6.95. Antimony, spot 16.00

MONTREAL PRODUCE

MONTREAL, May 6.—Butter and cheese easy; eggs firm.

Butter—No. 1 pasteurized, 38c; No. 1 creamery, 32c; seconds, 31c.

Eggs—Fresh specials, 35c to 36c; fresh extras, 34c; fresh firsts, 31c.

Potatoes—Per bag, carlots, 50c.

Fish comes to your table from the cool, clear depths of Canada's seas and lakes and rivers — clean, firm-bodied, wholesome fish — good to look at and good to eat because rich in the very food elements your system needs.

Healthful, nourishing and tasty, fish brings you a new eating pleasure. Fish brings you the little spice of variety, the little change from the same old meat dishes, the change that appeals to the eye and tempts the appetite.

A free cook book showing how to prepare fish in scores of delightful ways will be sent you if you write—

Educational Division
CANADIAN FISHERIES ASSOCIATION
Board of Trade Building
MONTREAL

COMPANY MAKES ITS TIRES IN PROVINCE

New Assistant General Manager of Gregory Tire and Rubber Company Here

Paying his first visit to Victoria since his appointment as assistant general manager of the Gregory Tire and Rubber Company, Mr. W. E. McCormish, of Vancouver, was in Victoria yesterday.

Mr. McCormish has recently come from Akron, Ohio, to join the staff of the company. He is determined to develop the Gregory product both on its merits and as a British Columbia product, the manufactory being conducted at Port Coquitlam.

He declares his confidence in the future of the plant in the West, and that not only is the company doing good business in British Columbia but its demand in export markets is increasing, and from New Zealand comes the announcement that the company's sales will triple those of 1924 during the present year. The Port Coquitlam plant is turning out 200 tires a day, and about $6,000 worth of equipment went out on the liner Niagara last evening.

Mr. McCormish will later make a tour up-Island.

Chicago Grain

(Supplied by R. P. Clark & Co., Ltd.)

CHICAGO, May 6.—Wheat: The general demand for wheat was undoubtedly broader today and was stimulated partly by the bullish reports on the Kansas crop, estimates indicating less than 100,000,000 bushels, and by the big decrease of 13,511,000 bushels in world's stocks. The shipping sales were light, but cash prices are holding firm generally, except Northwest. Minneapolis wheat was sold to come here to the extent of about 200,000 bushels. Deliveries were 189,000. Export business was largest in some time, Spain being credited with buying 3,200,000 bushels, mostly Manitobas. Weather conditions are favorable, but rains will soon be needed in the Northwest, although the present outlook there is satisfactory. Heavy profit taking was in evidence all day but the market absorbed these sales remarkably well. There is a tendency to buy on all setbacks and for the time being this policy appears best.

Corn: Wee strong and active with prices scoring a big advance. May was particularly tight. Cash sales were 63,000 bushels, receipts were 53 cars and the primary run small. Argentine reports are bullish and there is disposition to ignore the present slack demand as estimates of stocks show a small amount to be spread over the next five months. At all events there appears to be cumulative buying and with wheat strong, corn will probably receive good support on the dips.

Oats: May went to a premium over the July, reflecting persistent buying by a leading cash interest. Deliveries were only 17,000, receipts were light and the demand fair with sales of 30,000 bushels. The present small receipts take the bonus from the big stocks and as prices are still very low comparatively oats will probably do a little better.

Rye: The market scored a big advance and closed strong. Export buying is now being reflected in liberal clearances. Buying is of good character. We would not get too enthusiastic on the rally, but would buy on setbacks.

MONEY MARKETS

NEW YORK, May 6.—Call money steady; high 3 3-4; low 3 3-4; ruling rate 3 3-4; closing bid 3 3-4; offered at 4; last loan 3 3-4; call loans against acceptances 3 1-4. Time loans steady; mixed collateral 60-90 days 3 3-4; 4-6 months 3 3-4 @ 4. Prime commercial paper 3 3-4 @ 4 per cent.

At London

LONDON, May 6.—Money 4 1-8 per cent. Discount rates: Short bills 4 3-8 @ 4 1-2; three months' bills 4 1-2 @ 4 9-16.

C.P.R. Declares Usual Dividend for Quarter

MONTREAL, May 16.—At a meeting of the shareholders of the Canadian Pacific Railway Company held here today, a dividend of 2 1-2 per cent on common stock for the quarter ended March 31 last was declared from railway revenues and special income, payable June 30.

At the meeting of the directors following the shareholders' meeting, E. W. Beatty was re-elected chairman and president of the company, and Grant Hall, vice-president, and the following were appointed to the executive committee: E. W. Beatty, Grant Hall, Sir Herbert Holt, Charles R. Hosmer, Sir Vincent Meredith and W. N. Tilley, K.C.

Dow Jones Summary

(Supplied by R. P. Clark & Co., Ltd.)

Forty leading bonds 93.37, up .03; new 1925 high. High and low this year, 92.37, 90.60; last year, 91.37, 86.73.

Twenty industrials 123.63, up .77. High and low this year, 125.63, 115.00; last year, 120.51, 88.33.

Twenty rails 120.51, 20

Twenty rails 97.66, off .09. High and low this year, 100.96, 92.98; last year, 99.50, 79.93.

Dow Jones' Averages

(Supplied by R. P. Clark & Co., Ltd.)

Twenty Rails, 97.65, Dec. .01.

Twanty Industrials, 124.32, up .60.

ESQUIMALT COURT MULCTS MOTORISTS

Magistrate Imposes Twenty-Dollar Fines for Offence of Driving Over Five Hose in Streets

Motorists who drive over fire hose in Esquimalt streets will not be treated tenderly in the Esquimalt police court, it became quite clear Tuesday, when three such offenders were fined $20 each.

J. Rogers and R. Bishop, of Work Point Barracks, and William Lake, Esquimalt Road, were the three men fined.

J. Cameron, charged with having driven to the common danger, was fined $15 and given a blue ticket. W. G. Henry, charged with having parked his car without a rear light burning, was fined $5.

During the Cooperage fire the Esquimalt fire department had four lengths of hose put out of commission by careless automobilists, it was explained to the court.

Dominion of Canada Bonds
1925—1927—1928
All of the above issues can now be sold by you at a premium. We suggest their exchange into long term securities
Suggestions Will Be Gladly Given on Request
R. P. CLARK & CO., LTD.
Members Chicago Board of Trade, B.C. Bond Dealers' Association, Victoria Stock Exchange
Phone 3260 Phone 3601
Direct Private Wire to All the Leading Eastern Exchanges

BRITISH COLUMBIA BOND CORP'N BONDS STOCKS GRAIN INSURANCE

1923	1924
From $ 309,206 to $ 6,968—1934 Victories	
From $5,593,090 to $3,024,515—1933 Victories	

The Sun Life Assurance Co. of Canada reduces its holdings of short term securities as shown by the figures above. If the Canadian Government Bonds were on a 4% basis in 1927, and you came into our office then with a 5-year 5% bond and a 25-year 6% bond, we could pay you $104.49 for the first and $113.71 for the second. Have you arranged your securities to take these advantages if you find later that you require to sell?
Our clients have done well during the last few years.
British Columbia Bond Corporation, Ltd.
723 Fort Street Victoria, B.C. Phones 348 349

NEW ISSUE
Real Estate Mortgage Bond to Yield 7%
Financial authorities and critics recommend Real Estate M

MARINE and TRANSPORTATION

CAPTAIN RIPPON TO COMMAND KATHLEEN

IS AS PRESENT MASTER OF PRINCESS VICTORIA

Princess Kathleen Will Make Special Excursion—Was Drydocked Here Yesterday

Captain J. Rippon, master of the Canadian Pacific steamer Princess Victoria, has been appointed commander of the new steamer Princess Kathleen, which will enter the triangle run May 17, it was learned here yesterday. Captain Rippon is one of the best known captains in the C.P.R. coastwise service, has been employed for the company for over fifteen years.

Before entering the triangle service the Princess Kathleen will make a special trip on May 12, on which occasion some 100 business men of this city will go to Seattle, where another delegation of prominent business men will join the steamer, which will then go on an excursion to Vancouver.

The Princess Kathleen was taken around to Esquimalt yesterday where she was drydocked for installation of new propellers of the same type as those on the Princess Marguerite. The Marguerite brought the blades out from the Old Country. When the new screws are fitted in the Kathleen she will have the same speed as her sister ship.

Niagara Sails For Antipodes

With a list of 150 passengers and a capacity cargo, including a large shipment of automobiles and Gregory tires, the Canadian-Australasian liner Niagara sailed from this port at 7:30 o'clock last night for Honolulu, en route to Suva, Australia and New Zealand.

To Build Thirty Railway Bridges On Alaskan Road

SEATTLE, May 6.—Cargo listed here today for the steamship Oduna of the Alaska Steamship Co., sailing north via Nanaimo, where coal will be taken, included the final shipment of steel for the thirty bridges on the Alaska Railroad, built, owned and operated by the United States Government.

The bridges, most of which are to be erected this Summer, replace wooden structures.

ORIENT DELEGATES TO ATTEND COUNCIL

FOREIGN TRADE COUNCIL STARTS NEXT MONTH

Largest Attendance on Record Anticipated—Far Eastern Representatives Are Interested

The largest attendance in history is anticipated for the coming National Foreign Trade Council, scheduled for Seattle June 24 to 26. This council will also visit Victoria and Vancouver. A large delegation will pass through this city shortly en route to Seattle from the Far East.

When the second trade commission toured the Orient, arrangements were made to have delegates sent from all parts of the Orient to the Foreign Trade Council, with the result that some 200 delegates will come from the Far East.

Mr. O. K. Davis, of New York, secretary of the council, writes that all communications so far received by him display an unprecedented eagerness on the part of the delegates to visit the Pacific Northwest.

Mr. James A. Farrell, president of the United States Steel Corporation, is chairman of the National Foreign Trade Council, and has assured the members that he will be present to preside at the meeting. Another prominent shipping magnate who will be in attendance is Mr. Robert H. Patchin, an official of W. R. Grace & Company, of New York.

PLAN INCREASE IN COASTGUARD FLEET

TWENTY-ONE SHIPS PATROL FIFTY-MILE FRONT

Great Lakes Fleet Also in Action and More Rum-Chasers Are Expected to Be Built Soon

NEW YORK, May 6.—Through the censorship acompanying Uncle Sam's blockade of the rum fleet, there filtered today news of increases to the greatest dry armada ever in action. There came, too, suggestions that the Great Lakes, as well as the Atlantic, would be the scene of a blockade. Twenty-one boats have gone from New York to watch the liquor fleet, boat for boat, on a fifty-mile front, an hour's steaming distance from shore.

Reports from Detroit say that a dry fleet of ten craft is expected to be ready by Summer for action on the Great Lakes. Later it will be supplemented by another fleet, construction of which has started.

Rum Row's finish is foreseen by R. Q. Merrick, Federal Prohibition director for New York and Northern New Jersey. Already the increased activities of the coastguard have cut down liquor importations by ninety per cent, he says. The plan of watching the liquor fleet, boat for boat, is expected to drive the rum selling craft back to their home ports.

The campaign seemed to have had a slight setback in the release yesterday of two thousand cases of liquor seized aboard the British steamer Homestead. The claim of the agent that the liquor was in transit for Havana was sustained. Federal Attorney Buckner said he understood that the owner was Sir Broderick Hartwell, the British rum running baronet, who recently excused his failure to pay promised dividends to investors in his rum selling scheme on grounds that the United States had seized most of his liquor.

INAUGURATION OF SUMMER TRAIN SERVICE—EFFECTIVE MAY 17, 1925

The CANADIAN PACIFIC RAILWAY announces that the TRANS-CANADA LIMITED, train de luxe between Vancouver and Montreal, will resume service, leaving Vancouver at 6:30 p.m. daily, carrying all standard sleeping and compartment observation car equipment.

The IMPERIAL (Vancouver-Montreal) will leave at 9:00 p.m. daily.

TORONTO EXPRESS (Vancouver-Toronto) will leave at 8:30 a.m. daily. (Note specially that this train leaves 15 minutes earlier than at present, commencing on the above date.)

COAST - KOOTENAY EXPRESS (Vancouver-Nelson) will leave at 7:15 p.m. daily.

FRASER VALLEY LOCAL (Vancouver-Ruby Creek) will leave at 5:00 p.m. daily.

VANCOUVER-HUNTINGDON LOCAL will leave at 7:30 a.m. daily except Sunday.

Effective June 4, THE MOUNTAINEER, solid through train to Chicago without change, will leave Vancouver at 7:45 p.m. daily.

Further information on request.

CLAIMS INSURANCE CO. INCONSISTENT

CANADIAN EXPORTER TRIAL IS STILL IN SESSION

Says That Anything That Has Been Paid Plaintiffs Was Gift and Is Not Retrievable

VANCOUVER, May 6.—E. C. Mayers, counsel for the Canadian Government Merchant Marine, completed his argument for defendants this afternoon in supreme court in the $45,000 action brought by the Western Assurance Co. against the C. G. M. M. for cargo lost when the Canadian Exporter foundered off the Columbia River, July 31, 1921.

Mr. Mayers claimed that the plaintiffs in the action had been inconsistent in filing claims against the C. G. M. M. and in their plea during the hearing. He pointed out that, under the policies issued by the insurance company, it was specifically provided that the company was not liable to pay any losses in the event that the insured cargoes were taken to sea in an unseaworthy ship. The plaintiffs had urged that the Exporter had been unseaworthy when she put to sea for the voyage which ended disastrously off the mouth of the Columbia River. For that reason the Western Assurance Co. was not legally bound to pay the insurance on the cargo and therefore anything they had paid was in the nature of a gift to the consignees. He held that the plaintiffs were not entitled to recover anything from the C. G. M. M. on that basis. Argument will be resumed tomorrow, when the case for the plaintiffs will be represented by counsel.

JOHNSON LINE TO INCREASE FLEET

FIRST REGULAR PASSENGER SERVICE TO EUROPE

Panama Route to Be Utilized for Passenger Travel on Large Scale for First Time

Advices received here yesterday state that the Johnson Steamship Line of Sweden will shortly inaugurate the first regular passenger service between here and European ports via the Panama Canal. Two new motor ships, with first class passenger accommodation for sixty people, are nearing completion, and will be placed on the run linking the Pacific Coast with European ports by way of the Panama Canal.

The new liners are similar to the motorship Canada, except that they will have accommodation for sixty first class passengers in addition to 7,500 tons deadweight of freight.

The present Johnson Company liners, R.M.S.P. and Furness Whitby, have only accommodation for twelve first class passengers. A regular passenger service between this coast and Europe has been a long-felt want, as all reservations on the present liners are taken long before the ship reaches this or any other Pacific Coast port.

The new vessels, therefore, are deemed the first to make a direct bid for passenger business to and from this coast, being designed with elegant suites.

The new ships also have a speed of thirteen knots, compared with eleven knots by ships now on the run. They also will have refrigeration in one hold of each ship to take care of the fresh fruits from the Pacific Northwest. The first liner will sail for here from Gothenburg in July and the second in November. This will give the Johnson Line fourteen vessels on the Pacific Coast-European run.

NOTICE TO MARINERS

Mariners are notified that the unwatched acetylene gas light on Coffin Island, Stuart Channel, B.C., is not burning.

This light will be attended to as soon as possible.

VESSEL MOVEMENTS

TACOMA, May 6.—Arrived: Makiki, Bellingham. Sailed: Oduna, Cadaretta, Makiki, Seattle.

PORTLAND, May 6.—Arrived: Hollywood, Buenos Aires; Brookings, San Francisco; Covena, San Pedro. Sailed: Mystic, New York; Admiral Farragut, San Diego; motorship Missourian, E. H. Meyer, Wellsley, San Francisco.

SAN FRANCISCO, May 6.—Arrived: Walter A. Luckenbach, San Pedro; Rochelle, Blubber Bay.

SEATTLE, May 6.—Arrived: Harry Luckenbach, Standard Service, San Francisco; Queen, Cordova, motorship Apex, Alaska; Admiral Dewey, Vancouver; Africa Maru, Yokohama. Sailed: Cadaretta, Tacoma; Oduna, Eastern Gale, Admiral Rogers, Southeastern Alaska; Lebre, Cathrine G. Sudden, San Pedro.

CORDOVA, May 6.—Sailed: Northwestern, southbound.

EVERETT, May 6.—Arrived: Glymont, Seattle. Sailed: W. R. Chamberlain, Tacoma; John C. Kirkpatrick, San Pedro; Glymont, Mukilteo.

Arrived

YOKOHAMA, May 5.—Koki Maru, Seattle.

CRISTOBAL, May 5.—Meton, San Francisco.

Sailed

HONG KONG, May 5.—Siberia Maru, Los Angeles.

MANILA, May 6.—President Pierce, San Francisco.

BIG RUM BLOCKADE SHUTS OUT LIQUOR

U.S. DRY NAVY HAS SIXTY SHIPS PATROLLING COAST

Land Force Discovers Old Clause in Prohibition Law Which May Deal Death Blow

NEW YORK, May 6.—Naval warfare against rum smugglers, with the Government's dry fleet blockading the coast from Boston to Atlantic City, today inspired the country's land enemies of bootleggers to redouble their efforts.

As more than sixty coastguard boats, manned by 400 men and assisted by thirteen captains, patrolled the sea, the forces ashore dug up a legal weapon which, prohibition officials asserted, probably would prove as deadly as the fleet's warfare. This was the discovery of a provision in the tariff law of 1922 providing that compensation may be given informers who assist the Government in the arrest and conviction of violators of the prohibition law.

Some sixty boats are now actually on blockade duty. With every ship in Rum Row fairly ringed around with the boats of the law, it is virtually impossible, say the dry seamen, for the smaller shore boats to go to or from the floating storehouses of contraband liquors.

WINDSOR, Ont., May 6.—Attention of the Canadian Government will be brought to the "shoot first and investigate after" policy of the United States Government in their efforts to curb rum-running, by J. H. Robb, K.C., a former Crown attorney. He did not think the United States would adopt this policy on the Great Lakes.

Secures Fifteen-Year Concession In Whaling Field

SEATTLE, May 6. — Russia has granted the Vega Whaling Company a fifteen-year concession to operate in Bering Sea, off the coast of Kamchatka, agents for the company announced here today. The concession includes territory from the 50th to the 57th degree of latitude, wherein are the Komanderski Islands. The 400-ton ship Kommandoren, operated by the Vega company whaling off the Lower California coast, has finished discharging an oil cargo from Mangdela Bay. She is being overhauled and outfitted for a long stay in the North, where she will act as mother ship for four whalers.

EUROPE
By Famous "O" Liners. Cabin or Tourist Class. Weekly Sailings. Ask for Illustrated Booklet. Pacific Bldg., Vancouver, B. C., or Local Agents
ROYAL MAIL

Trans-Canada Limited
CANADA'S TRAIN DE LUXE
RESUMES DAILY SERVICE
LEAVING VANCOUVER ON MAY 17, at 6.30 p.m.
Vancouver to Toronto (83 hrs.)
Vancouver to Montreal (88½ hrs.)
All sleeping-car equipment, including compartment and observation car.
Saves a business day each way.
NO EXTRA FARE
For information regarding tickets and reservations apply at
TICKET OFFICES:
Wharf Ticket Office, Belleville Street
City Ticket Office, 1102 Government Street
Travel CANADIAN PACIFIC

Lumber
As a special inducement to those contemplating building and to encourage greater efforts toward construction and development in our city and surrounding districts, we offer our well assorted stock of building material at greatly reduced prices.
Reductions Ranging From $8.00 to $20.00 Per M Feet B. M. Off Local Lumber Price List
SPECIAL ITEMS WHILE THEY LAST
1 x 6 in. to 12 in. x 4 ft. to 8 ft. Boards, rough. Per M. $10.00
1 x 6 in. to 12 in. x 4 ft. to 8 ft. Boards, S. 2 S. Per M. $11.00
1 x 6 in. to 12 in. x 6 ft. to 20 ft. No. 3 Boards, S. 2 S. Per M. $11.00
1 x 6 in. x 4 ft. Short Flooring. Per M. $12.00
1 x 6 in. to 10 in. x 4 ft. to 8 ft. Short Shiplap. Per M. $11.00
2 x 3 x 6 ft.; 2 x 4 x 6 ft.; 2 x 6 x 6 ft.; 2 x 8 x 6 ft. Short Dimensions, S. 4 S. Per M., $10.00
ALSO A LIMITED QUANTITY OF FOLLOWING:
Short Ceiling. Per M. $15.00
Short Siding. Per M. $15.00
Short Flooring. Per M. $15.00
THIS IS YOUR OPPORTUNITY—DON'T MISS IT!
Cameron Lumber Company, Ltd.
Phone 864 or 2375 Mills at Garbally Road

ROUND THE WORLD from New York Dec. 3
Empress of Scotland
25,000 Gross—37,500 Displacement
Celebrate next Christmas where Christ was born—in the Holy Land! Go on the Canadian Pacific Round the World Cruise. Celebrate New Year's Eve in Cairo. See India in perfect weather. 129 days of glorious thrills. Banff and Lake Louise hotel service all the way. Fares $1750 up. Ask now for information from local agents or
J. J. Forster, General Agent, Ocean Traffic Vancouver
Canadian Pacific
World's Greatest Transportation System

HOTEL SAVOY
SEATTLE
"Twelve Stories of Solid Comfort"
WONDERFUL VIEWS
—Of Seattle, her busy harbor, the Sound and snow-clad mountains, from the Savoy; 250 airy outside rooms. Fireproof. Fine cafe. Garage. Card brings folder.
W. G. King, Jr., Manager

CANADIAN PACIFIC
B.C. COAST SERVICE
SUMMER SCHEDULE
Gulf Islands Route
SS. ISLAND PRINCESS
Leaves Victoria every Monday and Thursday at 7:15 A.M., and every Wednesday and Saturday at 8:00 A.M.

CANADIAN PACIFIC
B.C. COAST SERVICE
TULIP FESTIVAL
Excursion to
Bellingham
Princess Louise Will Leave Victoria at 9 A.M.
Returning, Leave Bellingham at 5:30 P.M.
$2.00 plus 5 cents War Tax $2.00
Orchestra—Dancing

Canadian Pacific
SUMMER
EXCURSION FARES
ON SALE MAY 22ND TO SEPTEMBER 15TH
To Eastern Canada and United States Points
FINAL RETURN LIMIT OCT. 31
OPTIONAL ROUTES—STOP-OVER PRIVILEGES
Special Tours Rocky Mountain, Kootenay, Arrowhead and Okanagan Lake Resorts
CALGARY AND EDMONTON
Tickets on Sale May 15 Final Return Limit October 31
Full information from any agent of the
Canadian Pacific Railway

AUSTRALIA
HONOLULU, SUVA, NEW ZEALAND
The new and well-appointed passenger liners sail from Vancouver, B.C.
NIAGARA (20,000 tons).....May 6 July 1
AORANGI (17,000 tons).....June 3 July 3
For fares, etc., apply at all Railway and Steamship Agents, or to the Canadian-Australasian Line, 741 Hastings St. West, Wisch Bldg., Vancouver, B.C.

SAILINGS to Europe
ONE CLASS CABIN SHIPS
Every comfort, every convenience to make your trip thoroughly enjoyable and beneficial. Spacious and tastefully furnished cabins—beautiful lounges, drawing-rooms, libraries and smoke-rooms — gymnasium—child's play-room—broad promenade decks—a variety of entertainment—home comforts—hotel service on board the luxurious steamers.

	May	June
Regina	9	6
Canada	16	13
Doric	23	20
Megantic	30	27

Sailings every Saturday. One of our travel experts will gladly call and help plan your trip.
Call, phone or write C. H. Macherson, Rogers Bldg., Vancouver, or Local Rly. or SS. Agents
Largest steamers from Montreal
WHITE STAR DOMINION LINE

Mill Bay Ferry
Will Cease to Operate Friday, May 8
While Malahat Road is being tarviated from ferry landing to Wilkerson bridge.
Will Resume on Tuesday May 12
Schedule As Usual
Late Trip—7:30 Verdier Ave., 8:30 Camp Point.

CANADIAN PACIFIC
B.C. COAST SERVICE
Motor Ferry Service
Between
Sidney and Bellingham
MOTOR PRINCESS
Leaves Sidney 10:30 A.M. Daily
Returning
Leaves Bellingham 2:30 P.M. Daily

May 22nd
Reductions in Return Railway Rates
CANADIAN NATIONAL RAILWAYS
TORONTO $113.75
MONTREAL $132.75
NEW YORK $147.40
Rates to Other Eastern Points on Application
Tickets on sale May 22 to Sept. 15. Good returning until Oct. 31
OPTIONAL WATER TRIPS via PRINCE RUPERT or GREAT LAKES
Liberal Stop-Overs
City Ticket Office
911 Government Street
Telephone 1242

TSS. "CARDENA"
Sails From Vancouver, Friday, 9:00 P.M. Alert Bay, Port Hardy, Prince Rupert, Anyox and Stewart
Tickets and Information
UNION SS. CO. of B.C., Ltd.
No. 1 Belmont Bldg. Phone 1925

STEAMSHIP SAILINGS
TO CALIFORNIA
SS. Ruth Alexander May 10, 9 A.M.
SS. Dorothy Alexander May 14, 11 P.M.
SS. H. F. Alexander Sails From Seattle, Tuesdays, at 5 P.M.
Special Round Trip Fares
Information and Tickets 909 GOVERNMENT ST. Phone 48
PACIFIC S.S. Co. THE ADMIRAL LINE

DAVID SPENCER, LIMITED

BEST QUALITIES — Store Hours—9 A.M. to 6 P.M.; Wednesday to 1 P.M. — SUPERIOR VALUES

SERVICE IN MERCHANDISE

Service in Merchandise Is the Object of This Store; Service in Newness; Service in Durability and Wearing Quality; Service in Satisfaction Based Upon the Public Taste and Demand

Women's Knitted Suits

All-Wool and Very Dressy

Three Great Values Today

All-Wool Knitted Suits in pull-over style with long sleeves, with or without belt. Some have convertible collars, others scarf collars. The shades are plain with stripes of contrasting colors. Skirts plain and with elastic at waist. Shades are white, sand, brick and saxe. Suitable for sports or street wear. Great value..... **$11.90**

Suits of silk and wool mixture. The coats made with long roll collar, turn-back cuffs. The skirts are plain with elastic at waist. These are shown in sand and grey with check of contrasting shade on front of coat. Each..... **$18.90**

English Knitted Suits in attractively smart modes. Coats are in cardigan style with tuxedo front and novelty choker collar. The skirts full length, ribbed effect, with elastic at waist. Shades are heather mixtures, fawn, sand, nigger, grey and bright color contrast effects. Each a great value at..... **$25.00**

—Mantle Dept., 1st Floor

French Novelty Kid and Suede

GLOVES

Priced From

$2.75 to $5.25

Every Pair Guaranteed

"Trefousse" Novelty Glace Kid Gloves, having short flare cuffs, with fancy chain stitch design, in contrasting shades, and one dome fastening. Mode, beaver, brown, black with white. A pair..... **$2.75**

French Novelty Kid Gloves in slip-on style, with elastic wrist, fancy cuffs with Vandyke point insets in contrast shades, and handsome two-tone combination points. Shades are grey, brown, mode, beaver, black with white, white with black. A pair..... **$2.75**

French Novelty Gloves, kid or suede effects. These have short turn-back cuffs with chain stitch, embroidered in two-tone effects and one dome fastener; beautiful two-tone embroidered points, kid or suede style. Shades grey, brown, beaver. Exceptional value at, a pair..... **$2.95**

"Trefousse" Novelty Suede Gloves, with short flare scalloped cuffs and perforated design, oversewn seam and contrasting points. Shades are rust, tan, grey, beaver. A smart glove for, a pair..... **$3.75**

"Trefousse" Novelty Glace Kid Gloves, with short turn-back cuffs, scalloped and embroidered in contrasting shades. They have silk embroidered points in two-tone effect and are pique sewn. Handsome gloves and wonderful value at..... **$4.75**

—Gloves, Main Floor

Women's Summer Hosiery

In a Full Range of Colors Moderately Priced

Full Fashioned Silk Lustre Hose, seamless, with hemmed garter tops and reinforced feet. Sizes 8½ to 10½. A pair..... **50¢**

Women's Fancy Ribbed Mercerized Hose, wide garter tops, well spliced feet. Shown in black, white, dark grey, silver, brown and fawn. A pair..... **98¢**

Full Fashioned Mercerized Lisle Hose, heavy quality, double soles, heels and toes. Sizes 8½ to 10. A pair..... **59¢**

Pure Thread Silk Hose, reinforced with art silk, double heels, soles and toes; seam up back of leg. Sizes 8½ to 10. A pair..... **98¢**

Fibre Silk Hose, reinforced heel, sole and toe, lisle garter hem. Shades are black, brown, camel, beige, pearl grey, white and log cabin. Sizes 8½ to 10. A pair, **69¢**

Silk Plated Hose, dropstitch effect, elastic garter tops, double sole. Sizes 8½ to 10. Shades are black, sand, white, camel, log cabin, fawn and grey. A pair..... **89¢**

Women's Good Quality Cotton Hose, seamless feet, spliced heels and toes; black, white, fawn and brown. A pair..... **35¢**

Or 3 pairs for..... **$1.00**

Women's Cotton Hose, reinforced feet and hemmed garter tops. Sizes 8 to 10. A pair..... **25¢**

Full Mercerized Lisle Hose, ribbed to toe. A good wearing hose, in shades of black, sand, grey and log cabin. Sizes 8½ to 10. Pair... **89¢**

—Hosiery, Main Floor

For Today, Friday and Saturday

Men's Suits

Presented in Two Great Values

$15.00 and $25.00

Tweed Suits which have been carefully designed in models that are much in demand by smart dressers this season. You will find them to be of surprisingly good cloth and fit perfectly; also the tailoring is better than usual. The shades are grey, brown, herringbones and fancy tweeds. Just such suits as catch the eye of the young man. In this offering you will also find suits in conservative models for the quiet dresser. Sizes 34 to 44. Great value, each..... **$15.00**

Suits of Tweeds and Worsteds, specially designed and tailored for young men who demand the correct styles, and suits for business men who demand a distinctive smartness in a quiet model. The styles are one or two buttons, golf models, fancy and pleated backs. Your choice of greys, subdued stripes, fancy stripes and new sand shades. Sizes 34 to 44. At..... **$25.00**

—Men's Clothing, Main Floor

Smart Tub Frocks

For Girls

Neat Gingham Dresses, in check, stripe and plaid designs; large selection of styles and colors to select from; sizes for 6 to 14 years. Special at..... **$1.25** to **$2.75**

Extra Fine Quality Gingham and Chambray Dresses; shown in a splendid range of colors and styles for girls from 8 to 14 years. Priced from..... **$2.75** to **$5.75**

—Children's Wear, 1st Floor

Girls' Khaki Drill Hiking Suits

$3.50

Smart Hiking or Camp Suits of khaki drill, consisting of dress and bloomers to match. Dresses are made buttoned all the way down front and trimmed with red or blue piping on turn-down collar, belt and pockets. Bloomers have elastic at waist and knee; sizes for 8 to 14 years. Specially priced at, a suit, **$3.50**

—Children's Wear, 1st Floor

A Full Assortment of Men's Pants, $2.95 to $7.50

For men's wear we have a large selection of pants in all sizes and all materials. From this stock it will be easy to match a coat and vest as you desire. They are well shaped; stylish in pattern and colors, including blues, plain grey, stripes, herringbones, Donegals and tweeds; all sizes, and great values from..... **$2.95** to **$7.50**

—Men's Clothing, Main Floor

English-Made All-Wool Sweaters for Men

Best Values

Sportsman Brand Pure Wool Sweater Coats, fine jersey cloth, collarless and with two pockets. Colors are putty, covert and lovat; sizes 36 to 42. Special, each..... **$6.75**

Sportsman Brand Pure Wool Sweaters, brush finish; camel shade only; collarless style, with two pockets. Special at, each..... **$8.25**

—Men's Furnishings, Main Floor

MILLINERY

New Shipments Just Received—Wonderful Values at

$5.95 and $6.95

At these prices we have a wonderful selection of smart hats of fancy tagel and crinoline straw, large or small shapes in dressy or sport styles, some are faced or bound with silk taffeta in contrasting shade, trimmed with fancy flowers, flat roses and colored grapes. Shown in shades of sand, fawn, tan, henna, green and a number of very pretty hats in white. All are delightfuly fresh for the Summer season. Specially priced at..... **$5.95** and **$6.95**

Airy and charming in their Summertime colors are our new models of fine crinoline or tagel straw, taffeta, crepe de Chine and plain or colored leghorn, some with facing or soft flounces of silk on the brims and large roses for trimming, others are abloom with small flowers in delightfully blended shades, and many more lovely styles too numerous to mention. Prices range from..... **$7.95** to **$18.50**

—1st Floor

CHILDREN'S HATS

In a Full Range of Styles for Summer

85c to $5.95

A wonderful assortment of hats for girls from 2 to 14 years of age, including banded straws, flower and ribbon trimmed straws and pretty little bonnet shapes trimmed with lace, ribbon, ruchings and rosebuds, hats of taffeta, crepe de Chine and felt; shown in all the most popular shades of the season and white. A most comprehensive range priced from **85¢** to..... **$5.95**

—Millinery, 1st Floor

English-Made Felt Hats

Neat Styles, Good Shades Only

$4.50

A lucky purchase of this assortment of men's felt hats—made by Joseph E. Ward, of England—makes it possible for you to enjoy these values. The hats, new in style and in popular shades, have bound, welted or cut brims, with self or contrasting color bands. Offered today, Friday and Saturday at..... **$4.50**

—Men's Hats, Main Floor

Men's Fine Negligee SHIRTS

Men's Fine Cambric Negligee Shirts, made with double soft cuffs and starch neckband. All recent arrivals and shown in light and fancy stripe patterns and assorted colors. Special value, each..... **$1.75**

Men's New Powder Blue Negligee Shirts with a neat white stripe running through. They have starch neckbands and soft collar to match. Dressy shirts (Forsyth). Good value, **$2.25**

Men's White Cambric Handkerchiefs, hemstitched and ready for use. Regular price, 2 for 25c. Today, 3 for **25¢**

—Men's Furnishings, Main Floor

Crepe de Chine Peasant Blouses

$8.95

Very Dainty Crepe de Chine Over-Blouses, in peasant style; shown with round neck, long sleeves and pretty picot edged frill cuff; shades are peach, maize, turquoise and jade, with the seams hemstitched in black. Special at, each..... **$8.95**

—Blouses, 1st Floor

Girls' Fine Quality Navy Serge Skirts

$2.75 to $6.50

Navy Pleated Skirts of fine quality English serge, buttoned on to a white cotton bodice; shown with small or medium pleats, in sizes for 6 to 14 years. Priced according to size, from..... **$2.75** to **$6.50**

—Children's Wear, 1st Floor

Women's New Cardigans, $5.95

Made in smart styles, with plain back and sleeves and fancy diamond pattern front in contrasting shades, two set-in pockets and neat five-button fastening. Shades are jade, sheepskin, rust, brown and fawn; sizes 36, 38 and 40. At, each..... **$5.95**

—Sweaters, 1st Floor

Dinnerware for Bungalow or Camp

51-Piece Set for

$6.95

The set consists of six teacups and saucers, six tea plates, six lunch plates, six dinner plates, six soup plates, six fruit dishes, 1 platter, 1 gravy boat, 1 pickle dish, 1 covered vegetable dish, 1 slop bowl, 1 salad bowl, 1 butter dish. Great value, a set, **$6.95**

—Chinaware, Lower Main Floor

This Light-Weight UNDERWEAR

For Men at a Low Price

Zimmerknit Natural Balbriggan Combinations, made in three different styles; short sleeves and knee length, long sleeves and ankle length, short sleeves and ankle length; closed crotch and neatly finished. A great value at **$1.50**

Men's Extra Good Grade White Naincheck Combinations (Athletic style). Very special value, a suit..... **$1.00**

Stanfield's "No. 1400" Cream Elastic Rib Combinations, Spring weight underwear. Special, a suit..... **$2.50**

Stanfield's "No. 1400" Shirts and Drawers in Spring weight, with long sleeves and ankle length. A garment..... **$1.75**

—Men's Furnishings, Main Floor

Women's Gowns, Slips and Bloomers

In Summer Fabrics and Shades

Slip-On Sleeveless Gowns made from good quality voile, batiste, nainsook and crepe, trimmed with fine lace, hemstitching and hand embroidery. A very large selection of dainty styles and colors..... **$1.75, $1.95, $2.25** to..... **$3.95**

Crepe Gowns in slip-on styles with all-over butterfly and floral designs, in white and colors. Each... **$1.25, $1.65** and..... **$2.25**

Dainty Voile Gowns in all the new shades, trimmed with lace yokes or hemstitched neck and sleeves; lace motif insets and ribbon flowers. Special at **$1.98** and..... **$2.98**

Princess Slips of fine cotton, top and skirt trimmed with torchon lace; strap shoulders. Special, each, **98¢**

Princess Slips of fine quality with built-up shoulder straps of Val. lace, ribbon draw. Sizes 36 to 42. Each..... **$1.25**

Slips of colored check lawn, strap shoulders and top trimmed with fancy stitchings. Shown in mauve, pink, peach and blue. Special at..... **$1.35**

Bloomers of white or pink cotton with elastic at waist and knees. A pair..... **50¢**

Crepe Bloomers in plain colors or neat all-over designs, single or double elastic knees. Colors are white, mauve, peach, sky and white. A pair, **85¢, $1.00** and..... **$1.49**

Bloomers of strong cotton poncee, natural shade. Well made, with reinforced gusset. A pair..... **$1.25**

—Whitewear, 1st Floor

Corsets, Corselettes and Brassieres

Good Values Today

Back-Laced Corsets, two styles, one is an elastic top model of pink broche with very long skirt, and the other a medium low bust model with long skirt, free hips and four hose supporters. Special, a pair..... **$2.50**

Pink Broche Girdles, low bust, wrap style, long over back, lightly boned and with four hose supporters. Each..... **$3.50**

Girdles, made of sections of elastic and fancy cotton, lightly boned, low bust, four hose supporters. Each..... **$1.75**

Lace Top Corselettes, side hook style with bottom of pink coutil, made without bones, and four supporters. Each, **$2.50**

Satin Striped Cotton Corselettes, side hook style, lightly boned, insets of elastic over hips and four hose supporters. Each..... **$2.50**

Formfit Corselettes, made of pink novelty cotton in side hook style, with four wide insets of elastic in skirt, lightly boned and very long over hips. Each..... **$5.00**

Pink Satin Brassieres for stout figures only; sizes 42, 44 and 46; made of Skinner's satin, in back-hook style, with elastic across back and top trimmed with narrow white lace. Price, each..... **$1.75**

—Corsets, 1st Floor

Screen Doors and Windows

Fly Time Is Coming—Be Ready

We Carry All Sizes and Designs at Lowest Prices

No. "20" Plain Screen Door, stained dull oak; all sizes. At..... **$2.85**

No. "32" Plain Screen Door, with eight corner brackets; all sizes. Each..... **$3.45**

No. "68" Varnished Screen Door, with panel at foot; all sizes. Price..... **$4.45**

No. "71" Handsome Varnished Screen Door, with solid panel at bottom and wire panels at side..... **$5.75**

Window Screens, all sizes. At **45¢, 50¢, 55¢, 60¢, 65¢, 75¢, 85¢** and..... **95¢**

—Hardware, Lower Main Floor

Men's Garters and Braces

A Great Selection to Choose From Special Values

Men's Elastic Web Braces, made from excellent web and in good patterns; kid ends to match; Our Own Brand. Regular price $1.00, for..... **89¢**

Men's Invisible Braces, to wear under the shirt; 2 or 4-point. Regular price, a pair 50c, for..... **39¢**

Garters and Braces to match, of fancy stripe, silk elastic web braces, a pair..... **$1.00**

Garters, a pair..... **75¢**

Men's Fine Featherweight Summer Braces, elastic web with kid ends. Special, a pair..... **75¢**

Silk Elastic Garters, assorted colors, narrow or wide webs, brass trimmings. Values, a pair 75c, for..... **50¢**

Silk Arm Bands, in fancy patterns and plain colors. Pair, **35¢**

—Men's Furnishings, Main Floor